2 CENTS

BOSTON EVENING AMERICAN

New England's Greatest Evening Newspaper

8

The only Boston evening newspaper with direct wire services from Associated Press and International News Service

Weather—Fair.

VOL. XXXV—NO. 247 36 PAGES Copyright, 1939, by H. E. Newspaper Publishing Co. BOSTON, MONDAY, JANUARY 9, 1939 Entered as second-class matter at Boston Postoffice PRICE TWO CENTS

FOOD TRUCKERS BACK ON JOB

'Public Must Be Fed'-Saltonstall

STORY ON PAGE 2

Deadlock—Weary after fruitless 18-hour strike parley, John M. Sullivan (left), president of Truck Drivers Union leaves State House.

Strikers Move Food—Governor Saltonstall brings about agreement between truck strikers and employers to exempt foodstuffs from embargo—and Boston eats. Above, fish carts were piled up in idleness before the governor acted. Below, Charlestown food cars that now can be emptied . . . and trucked to Boston markets . . . and stores.

FOOD TRUCKS ROLL AGAIN

ALL-NIGHT session was held in effort to settle truck strike early today. Above, left to right, Raymond V. McNamara, acting commissioner of labor; Gen. Charles H. Cole, chairman of arbitration board; Fred McNight, industrial relations adjuster, and John L. Campos

Wartime Measures Urged to End Tieup

Truck Strike Crisis

1—Foodstuffs started to move early this afternoon when Governor Saltonstall effected an armistice insofar as food is concerned between striking truck drivers and their employers. After a hurried conference in the governor's office it was stated that President John M. Sullivan, of the Truckers' Union, had agreed with Attorney Ralph Cahouet, representing the employers, to allow foodstuffs to move.

2—In his surprise move assuming complete charge of strike negotiations after an 18-hour parley of employers and striking truckmen failed, Governor Saltonstall ordered all factions to his office to resume the conferences in his presence.

3—Four hundred freight cars, loaded with perishables, idle in railroad yards. Approximately 196 more cars due in Boston today.

4—Local 25, bulwark of the strike, endorses all present officers at annual election.

Food handlers among the truck drivers were ordered back to work shortly after noon today.

The agreement under which they returned to work was reached by Attorney Ralph Cahouet, representing trucking employers, and President John M. Sullivan, of Local No. 25, of the Truckers Union, now on strike.

It was brought about by Governor Salton-

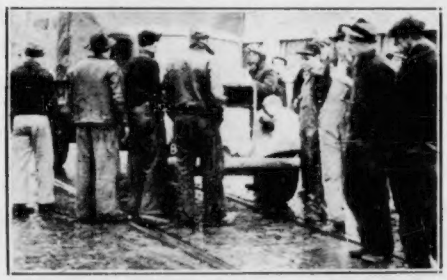

PICKETS AT WORK—Truck is halted on Mystic avenue, Charlestown, by strike pickets . . . who have brought trucking to an almost complete standstill

stall after a short conference in the executive chambers.

"My duty is to see that the public is fed," said the governor.

Truckers immediately began to move perishable goods and first loads landed in Faneuil Hall market a short time later.

The order came shortly after war-time measures had been urged on the governor as a means of ending the strike.

Immediate appointment of a food administrator was advised by First Assistant Edward O. Proctor, who informed the governor that he has the power to do so under Chapter 3, Section 62 of the Acts of 1933.

It was stated that if such a move was made the administrator would probably be Richard Olney, head of the Division of Necessities of Life in the state.

The suggestion came shortly after the governor "moved in" on the strike, assuming control of all negotiations, and after he had ordered back to the executive offices members of the State Board of Arbitration and Conciliation, representatives of the strikers, and of their employers.

Faced with a similar situation three months ago, New York's Mayor LaGuardia mobilized the entire fleet of city-owned trucks, mostly from the Department of Sanitation, manned them with drivers and policemen, then announced:

"If you have food to move, call the City Hall—we'll move it for you."

That drastic action was necessary was indicated by the beginning of serious situations throughout the city. Four hundred cars of perishable food stood on sidings. Stores were out of foods. One restaurant owner said vegetables and fruits would be removed from his menu within a few hours.

And where actual shortages did not exist, sharp advances in prices were general.

It was said the situation would be acute by tomorrow, with actual

Continued on Page 16, Column 1

Move to Oust Jobless Board; Foley to Fight

Today's important developments on Beacon Hill included:

1—Indications that George Fletcher Wason of Hingham would succeed George C. Moyse on the state racing commission and that Governor Saltonstall would launch his fight tomorrow to oust Thomas R. Foley.

2—Recommendation by a legislative committee that the entire state unemployment commission be ousted.

Hingham Man In Moyse Job?

George Fletcher Wason, chairman of the Hingham board of health, member of the board of selectmen and gentleman farmer, is first in line, the Boston Evening American learned today, to succeed George G. Moyse on the State Racing Commission.

Moyse, former state senator from Waltham, resigned under fire yesterday, giving Governor Saltonstall half a victory in his move to oust both Moyse and Commissioner Thomas R. Foley, last month appointees of former Governor Hurley.

The Hingham selectman is a fellow-alumnus of Saltonstall, both being Harvard graduates. Wason was graduated in 1920, while the governor received his sheepskin in 1914.

Foley will battle alone to hold his job as a result of the surprise resignation of Moyse, who was served with the same ultimatum as Foley by the governor.

Both commissioners had been told to resign or be removed, allegedly for their refusal to heed the governor's demand for post-

Continued on Page 6, Column 4

EMIL FUCHS
Ouster Demanded

Weathervane

LOCAL—Generally fair and slightly warmer tonight, with lowest temperature in the middle or upper 30's; Tuesday, cloudy and slightly warmer; rain probable Tuesday night or Wednesday; moderate variable and increasing southerly winds.

Sun rises, 7:15 a. m.; sets, 4:39 p. m.
Light all vehicles at 4:59 p. m.

Barometer	29.90	30.03
Humidity	48	57
Wind Direction	W	W
Wind Velocity	9	14

High Tide: 1:47 p. m.
Height of Tide: 11 ft., 1 in., p. m.

Urges Allen, Fuchs Be Fired

Removal of former Governor Frank G. Allen, Judge Emil Fuchs and State Senator James P. Meehan, the entire membership of the State Unemployment Compensation Commission, was recommended today by the special legislative committee that investigated "gift jobs."

The commission also advises ouster of Laurence B. Harrington, executive secretary to the commission and storm center of hearings in which former Governor Hurley was accused of placing his favorites in high-paying jobs.

As part of their majority report, Republican members of the legislative committee included part of an article appearing in the magazine "Social Security" and reading:

"One of the most startling of the revelations of the committee was that no fewer than 72 of the delegates to the 1936 state Democratic pre-primary convention have been given jobs with the commission without benefit of civil service.

JOBS FOR KINFOLK

"In addition, a host of sons, daughters and other relatives of other delegates were also given positions with the commission."

The article listed the son of Chairman Fuchs as holding a $3250 post, the brother of Harrington as holding a $3000 job and "numerous former members of local Demo-

Continued on Page 29, Column 1

Index of Features

WHERE TO FIND COMICS			
Annie Rooney	25	X-9	30
Buffie	32	Blondie	30
Hatlo	35	Skippy	30
Henry	30	Mandrake	30
Popeye	30	Palooka	34
The Lone Ranger			16

Austen Lake	31
Boston After Dark	17
Classified Advertisements	29
Editorial	20
Girl About Town	21
"Kit Carson—Avenger!"	25
Radio	17
Theaters, Films	26, 27

MRS. ANNE CLARK ROOSEVELT
Hospitalization for "Bronchial Disturbance"

Hospital Checkup For Anne Clark

Mrs. Anne Lindsay Clark Roosevelt, bride of John Roosevelt, the President's youngest son, is at Peter Bent Brigham Hospital suffering from a "bronchial disturbance."

This was explained by her mother, Mrs. F. Haven Clark, who was at her bedside today. John was expected at the hospital late this afternoon.

Mrs. Clark told the Boston Evening American:

"Anne has a bad cough. She has had a bronchial disturbance and we are waiting for the doctor's report."

Anne was stricken Saturday at the Roosevelt apartment in Brookline, and her physician, Dr. Chaning Frothingham, ordered her to the hospital for examination.

Mrs. Clark said Dr. Frothingham would have a preliminary report on Anne's condition soon and that a complete checkup of her ailment would be made by Dr. Frothingham and his assistants this afternoon.

Anne and John were married in a colorful ceremony at Nahant last June.

Worcester Academy Damaged by Fire

WORCESTER, Jan. 9—Fire which began in a storage attic in 100-year-old Worcester Academy today resulted in damage estimated at "several thousand dollars."

The majority of students and faculty were at a movie at the time. The fire was confined to the topmost section of the four-story brick building.

Tragic Aftermath of Card Game:

Shoots Divorcee, Ends Own Life

LOWELL, Jan. 9—After chasing Mrs. Louise Hayes, 39-year-old divorcee, along a fire escape today, John J. Whyte, 45, shot and seriously wounded her, then turned the .25-caliber automatic on himself and committed suicide.

The shooting occurred in the room of a fellow lodger in a Middlesex street block, after Mrs. Hayes, clad only in her nightgown, had fled for refuge into that room from the fire escape.

With a bullet in her breast, the divorcee sank to the floor beside the bed of Richard A. Morris before the horrified Morris could leap to his feet.

The second shot sounded as he hit the floor, and Whyte, on the fire escape, crumpled in death just outside the window.

WOMAN FRIEND'S STORY

The divorcee was taken to St. Joseph's Hospital and, while her condition was said to be serious, her name was not placed on the danger list.

According to Mrs. Hayes' roommate in the lodging house, situated above a business district restaurant, Mrs. Hayes, Whyte and several others had been playing cards in the room last night and everything was pleasant between the couple.

The roommate, Mrs. Beatrice C. Hamblett, told police that Whyte, who was separated from his wife, suddenly burst into the room this morning.

WOMEN FLEE GUN

"Get up!" he shouted at the divorcee. "I'm going to kill you!"

The two women leaped out of bed and fled. Mrs. Hamblett ran into the rooming house corridor on the third floor. Mrs. Hayes scrambled through the window and ran screaming along the fire escape for 75 feet until she came to the open window of Morris' room.

Bursting into Morris' room, the divorcee cried in terror:

"Jack has gone crazy!"

Then Whyte, reaching the window, fired from the fire escape.

He was a butcher in a Lowell shop. Mrs. Hayes is a Lowell waitress.

Benny Flies To Gem Hearing

FEDERAL officials are silent on appearance tomorrow in court of Jack Benny, radio and screen star, shown with wife, Mary Livingston and daughter, Joan Naomi. It is said he will be questioned about jewelry he bought for Mary.

NEW YORK, Jan. 9 (AP)—Jack Benny flew toward New York today in a hurried trip to appear before the federal grand jury investigating jewelry smuggling.

Boarding an airliner at Glendale, Cal., last night, the screen and radio comedian declined to discuss the case.

"I'm going back to find what it's all about," he said.

Federal authorities also remained silent. The Daily News said Benny would be questioned tomorrow by the grand jury concerning the purchase of $1200 in jewelry for his wife, Mary Livingston.

Benny is the latest of several Hollywood and New York notables called before the grand jury during its lengthy investigation, centered around the arrest of Albert N. Chaperau, suave international figure and self-styled Nicaraguan consular attache.

Government investigators charged that letters found in Chaperau's possession indicated he had acted as agent in the sale of smuggled finery to many well known persons.

Broken Heart Bewilders Child

Daddy's girl today!
Mummy's girl tomorrow!
She really ought to be twins, three-year-old Barbara Pashoian guesses.

But since there's actually only one of her, she's all mixed up—and a little tearful!

MRS. THELMA PASHOIAN

Her father, dark-haired, handsome young Samuel Pashoian of Lebanon street, Malden, tried to explain things today.

He told Barbara that her mummy, pretty, girlish Mrs. Thelma Staples Pashoian of Winthrop, wasn't coming home to Malden any more.

She had won something called a divorce in Middlesex probate court, and the judge had said she could have Barbara with her every week from Monday to Friday.

"So you'll be mummy's girl five days out of seven," Barbara's daddy said. "But you'll be my girl Saturdays and Sundays."

Maybe that seemed clear enough from a grown-up point of view.

Only Barbara, being three years old and not grown up at all, had a question to ask:

"Why can't I be your girl and mummy's girl, both at once, every day?"

Daddy Pashoian's answer—when he managed it—was a masterline evasion.

"You'll have to ask your mother," he told Barbara gravely.

SMILE is hard to manage at times but little Barbara Pashoian of Malden does nobly when cameraman asks her. She gives daddy, Sam Pashoian, former Malden high football star, a great big hug. They are soon to be parted as mother, divorced from Pashoian, has been awarded custody of child.

WARREN
INSTITUTION FOR SAVINGS
3 PARK STREET, BOSTON
Opposite Park St. Subway Entrance
INTEREST BEGINS JAN. 10
Join Our 1939
CHRISTMAS CLUB

Carney Bribe Case Mistrial

TAUNTON, Jan. 9 (AP)—Judge James C. Donnelly today declared a mistrial in the trial of Mayor Leo E. J. Carney of New Bedford on an indictment charging he solicited a $25,000 bribe in connection with a garbage collection contract.

When he finally called the court into session at 12:57 p. m. Judge Donnelly announced the mistrial because one juror "had been talking too much outside."

ADDRESS TO JURY

Immediately after dismissing the jury, Judge Donnelly had 9 juror, William A. Budke, a carpenter, of Taunton, arraigned on a charge of contempt. Burke was held in $500.

"It has been brought to my attention," Judge Donnelly told the jury, "that one of you number so disobeyed my instructions with reference to this case and with reference to talking about it outside, that it has been necessary for me to declare a mistrial.

"You will recall when the case opened there was a motion to have you jurors impaled, or locked up for the durm of the case, but I trusted you to behave as jurors should.

"You, therefore, are excused from any further duty in connection with this case.

DEFENDANT NOT NAMED

"In fairness to the defendant and the defense counsel I think I should say that it appears that this was an indiscretion solely on the part of the juror in question, and that neither the defendant nor his counsel had anything to do with calling off this trial."

Judge Donnelly announced also that he would excuse the entire panel from further service at this special session and ask for a new panel in two weeks.

30 Feared Dead In Brush Fires

MELBOURNE, Australia, Jan. 9 (AP)—Brush fires started during a heat wave raged throughout much of Victoria State today with at least 30 persons missing and feared dead.

Two forestry officers burned to death at Toolangi. Many houses and valuable stocks of timber were destroyed. Damage was estimated at nearly $250,000 at the seaside resort of Dromana, 40 miles from Melbourne.

REUNION IN FREEDOM—Tom Mooney shows the happiness he feels as he regains freedom after 22-year fight . . . and his sister, Anna (left), and wife, Rena, weep with joy at the reunion outside of San Quentin's walls.

International News Photograph Service

7 Asked to Talk At Hearing On Frankfurter

WASHINGTON, Jan. 9 (AP)—A Senate judiciary subcommittee today invited seven persons to testify tomorrow on the nomination of Felix Frankfurter to be a justice of the supreme court.

The Harvard law professor will not attend the hearing, but will be represented by Dean G. Acheson of Washington, his attorney.

Meanwhile, another judiciary subcommittee announced it would consider tomorrow the nomination of Frank Murphy to be attorney-general. Murphy has expressed a willingness to testify regarding his handling of sit-down strikes while he was governor of Michigan.

Those invited to the Frankfurter hearing, most of whom have filed protests against his nomination, are:

George E. Sullivan, Washington attorney; Collis Redd of Washington, head of the Constitutional Crusaders of America; John B. Snow of New York, representing the League for Constitutional Government.

Also H. A. Walsh of New York, Allen Zoll of New York, representing the American Federation; Mrs. Charles Feehan of Haverhill, Mass., representing the Massachusetts Women's Constitutional League, and Col. Latham R. Reed of Washington.

The Boston Bar Association, in a letter from its president, Damon E. Hall, informed the committee it endorsed Frankfurter's nomination "heartily and sincerely."

Connecticut Man Dies in Spain War

MERIDEN, Ct., Jan. 9 (INS)—Ralph B. Blanchard, 25, of Meridon, died last Oct. 8 of wounds suffered in Spain where he served with the Loyalist forces, it was learned today.

Mooney May Get Million; Tells '3 Freedom Aims'

SAN FRANCISCO, Jan. 9 (INS)—Tom Mooney may be voted "in excess of $1,000,000" by the state legislature for his 22 years' imprisonment, it was learned today by International News Service.

A California "liberal" legislator plans to introduce the bill awarding Mooney a huge indemnity at the present session of the assembly, but will withhold action pending outcome of the pardon application of Warren K. Billings, Mooney's co-defendant, still in Folsom prison.

Both Mooney and his attorney, George T. Davis, refused to comment on the proposed indemnity.

"My plans at the moment," said Mooney, "are, first, to seek the freedom of Billings, my co-worker, co-defendant and co-sufferer; secondly, to work for the unity of the AFL, CIO, and the Railway Brotherhoods, and, third, to prevent Fascism from taking hold in America."

After a hectic 48 hours of regained freedom, Mooney slept late this morning in a suite in a downtown hotel and then made plans to visit the headquarters of his famous defense committee—an office he has never seen.

In an exclusive interview, Mooney said he feared his "enemies" have him "still marked for death."

At a "welcome home Tom Mooney dance," attended by 2000 San Francisco laborites last night, Mooney headed a grand march with his wife, Mrs. Rena Mooney, his sister and Harry Bridges, CIO director of the Pacific coast.

The dance climaxed a long day, in which Mooney traveled from the State Capitol at Sacramento, where Governor Olson personally handed him the pardon, Mooney stopped at a cemetery to plant four rose bushes at the grave of his mother and then led a gigantic parade up San Francisco's historic Market street.

Marriage-Minded!

GORHAM, N. H., Jan. 9—All the young people in the Thompson family got marriage-minded at once. As a result, four engagements were announced today.

There's Ina Thompson, 23, who will marry Oscar Pero of Claremont; Erman, 22, who will marry Arthur Bernard of Claremont, Bernard, 25, a piper, who will wed Miss Irene Bagley, and Leo, 26, engaged to Miss Geneva Martel.

Use Rouge on Ears if Your Hair Is 'Up'

HOLLYWOOD, Jan. 9 (AP)—A screen cosmetician advised women today to powder their ears if they wear their hair "up."

"Ears should be given the same care as the face, if they're going to be exposed," said Jack Dawn. And, he added, ear lobes should have "a faint touch of rouge."

Filene's Automatic Bargain BASEMENT for MEN
All CONDITIONED

MEN! MONDAY TUESDAY
THREE OF AMERICA'S FAMOUS Specialists
$3.50 to $7.50 hats few $10
because SECONDS, surplus samples, or cancellations

If we could mention the three famous names—if we could list one of the many famous stores that are agents for these makers—probably not a hat would remain unsold by noon—all identification has been removed, because of the low price, but the famous quality still remains.

$2.50

mostly felt, some velour hats at $2.50
plenty of medium or dark brown hats $2.50
plenty of raw edge hats at $2.50
plenty of bound edge hats at $2.50
plenty of welt edge hats at $2.50
plenty of light, medium or dark greys $2.50
some medium or dark green hats in lot at $2.50
sizes 6⅞ to 7½ in lot at $2.50
variety of wide brims, some new low crowns

OUR PLAN—First prices must be low or we lose through automatic reductions—25% after 12 selling days; 50% after 18 selling days; 75% after 24 selling days. Goods given away to charitable institutions after 28 selling days.

Hundreds of other bargain lots not advertised—no mail orders

RAYMOND'S BOYS' AND GIRLS' SKATE OUTFITS
• Domestic chrome grain leather
• Reinforced with web tape for support
• All-ankle strap
• Semi-box toe with full grain leather insoles and outsoles
• Steel shank, nickel blade
$2.79 Pair
Ukinbuy a Pair ....
EVRY PAIR GUARANTEED

MEN'S "ALL STAR" SKATES $5.50 Pair
Natural retan leather. Brown trim shoe. Heavy reinforcements. Hard box toe. One-piece leather insole and outsole. Tempered steel shanks. Goodyear stitched. Riveted sole. Canadian tubular. One piece drawn toe and heel. Tempered steel blade.

MEN'S and WOMEN'S SKI BOOTS
• Heavy upper leather
• Waterproof • Hard box toe
• One piece leather insole
• Heavy oak tanned sole
• Leather grooved heels
• Shoe reinforced throughout
$4.50 to $5.35 Pair

Large Stock of SNOW SHOES, TOBOGGANS, Sport MDSE.

Probe Other Loves Of Slayer Suspect

LEBANON, N. H., Jan. 9—Henry Gideon Begin, 35-year-old beauty shop owner, was held without bail on a charge of first degree murder here today while authorities of two states sought to unravel a career in which a trio of pretty women each played romantic parts.

Begin, suave and expressionless, pleaded not guilty before Judge Roland Jacobs to the charge of slaying Mrs. Frieda Edson, 28-year-old divorcee.

Her unclad body was found in Begin's High street beauty parlor.

Judge Jacobs continued the case until next Monday. County Solicitor Norris Cotton said he would ask the Superior court for permission to have Begin's sanity tested at the Concord, N. H., State hospital.

The grand jury will hear evidence tomorrow afternoon.

Mrs. Edson, his former sweetheart, was shot by Begin in a fit of rage because she laughed mockingly when he informed her their romance must end, according to his purported confession to police.

Meanwhile New Haven police disclosed Mrs. Annette Begin, the beautician's wife, committed suicide there with a chemical company executive November 9, 1930.

LISTED AS SUICIDE PACT

The bodies of Mrs. Begin and E. H. Niquette, wealthy official of the company, were found in the latter's room. New Haven police listed their deaths as poisoning in a suicide pact.

Investigators were much interested in a coincidence. A note was found near the bodies of Mrs. Begin and Niquette, signed by the latter. A note was also found pinned to the wall above Mrs. Edson's body.

CONFESSING he slew Mrs. Frieda Edson, according to Police Chief O'Neil of Manchester, N. H., Henry G. Begin of Lebanon, N. H., left, is shown being taken back to scene of crime in his beauty parlor. He later pleaded not guilty.

The note found by New Haven police read:

"Love is stronger than all else in the world. The thought of being drawn away from each other seemed foredestined and was more than we could stand. I regret very much it is not her husband who is ending all the trouble."

NOTE BLAMED BEGIN

The note also blamed Begin for refusing to divorce his wife, Niquette, according to police records, was unmarried.

County Solicitor Norris Cotton, who holds the reported confession in the beauty shop murder, declared he would probe the New Haven tragedy which robbed Begin of his wife and left him with a baby son, now 10 years old.

"As soon as the arraignment is over here," Cotton stated, "I shall go to New Haven to find out personally all I can about the two deaths there eight years ago. Begin tells me they were either a double suicide or murder and suicide, he doesn't know which."

Police broke into the beauty

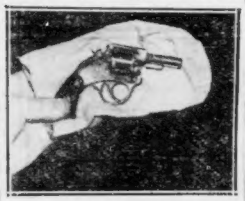

DEATH WEAPON

shop to find the victim after Begin, in company with his 10-year-old son, his mother, sister, two brothers and an attorney, walked into police headquarters at Manchester, 75 miles away, to notify of Mrs. Edson's death.

NOTE PINNED TO WALL

A note was pinned to the wall just above the spot where the body was found. The only statement police would reveal concerning it was to say that it said in substance:

"Let this be a warning that you can't do that to me and get away with it."

In the confession which police released, Begin is alleged to have warned Mrs. Edson that their romance must come to an end after she entered his place of business at 11 a. m. Saturday.

"She kept pleading at first," the confession read, "and then she laughed out loud at me and said: 'No, you can't break off like that and I will be back.'

"We first became acquainted six months ago and I had often gone fishing with her and her son, 'Skipper'."

VETERAN PILOT DIES

NEW HAVEN, Ct., Jan. 9 (AP)—Captain William A. McDonald, 62, one of the best known steamboat pilots in Long Island Sound, died today at his home here of a heart ailment.

FRIEDA EDSON
Laugh Cost Her Life

2 'Execute' Aged Victim Like Law

TOOELE, Utah, Jan. 9 (AP)—A murder confession reading like a report of a Utah execution—with death mask and all—was attributed today by Sheriff White to a 54-year-old trapper and an 18-year-old youth, accused of slaying Prospector Sherman W. Cadwell.

White said George Hayes, the trapper who sought to rid himself of evil spirits, and Vern Russell, a youth hunting for Cadwell's reported rich cache of money, confessed Tuesday's execution-murder.

The 71-year-old recluse, known as "Old Cadwell," was found tied to a chair, gagged, a black hood tied over his head, and executed."

The slaying was committed in much the same manner as Utah, the only state to use a firing squad, executes condemned slayers.

White said Russell charged Hayes fired two shots into the aged man's head to keep him "from telling on us."

Russell confessed, White said, he "shot up Cadwell's radio because Cadwell sent rays from the radio into his head, making him deaf and causing funny noises in his head."

Both said they found no money in the cabin.

EPIDEMIC CLOSES ZOO

COPENHAGEN, Jan. 9 (AP)—The Copenhagen zoo, one of the biggest in Europe, was ordered closed today for three weeks because of an outbreak of foot and mouth disease among the animals.

GILCHRIST'S
84TH ANNIVERSARY

Anniversary Price Slash on
Maytag Washers
Large Family Size Tub! $69.50 slightly higher with pump
Maytag means more for your money! No other machine washes faster, better or more economically! Maytag is easier on your budget and on your clothes! Buy now at big Anniversary Savings!
Liberal Trade-in Allowance!
Gilchrist's Is Exclusive Department Store Headquarters for Maytag
Fourth Floor

JORDAN MARSH COMPANY
Jordan's Great Basement Store

$5 MACHINE or MACHINELESS
Permanent Wave
With Oil Base Lotion
$3.95

Complete with finger wave and shampoo
BASEMENT ANNEX
Phone for YOUR appointment
HANcock 9000

JORDAN MARSH COMPANY
Jordan's Great Basement Store
Birthday Special
MONDAY at 9:30
"Hollywood" SWING LOCKETS
With Your 2 Initials in Gold Color
69c

New, swing frame locket that is stunning with your two initials in gleaming gold color on a black enamel background. 22 inch chain.
Mail and Phone Orders Filled—Call HUBbard 2700

Britain Hails 'Love Corrigan'

LONDON, Jan 9 (AP) — Bryan Grover, the daring young Romeo of the flying machine, brought home today to a romantic-minded England the beautiful wife for whom he made an audacious, unauthorized flight into Soviet Russia.

All the world loves a lover, so it made no difference to England that the Lochinvar-engineer was in the unromantic position of being broke. England insisted on a fairy story ending to the dashing romance and England got it.

The home folks had read all about Grover's madcap flight in a dilapidated second-hand sport plane from Stockholm to Russia to claim the Russian-born wife he hadn't seen in five years.

They also had read how Grover flew right into a Soviet prison where he spent six weeks before authorities became touched by the romance of his escapade and forgave the one-man "invasion" with a $300 fine and confiscation of his plane.

Crowds followed Grover and his wife the former Eleana Petrovna, everywhere they went—first to a London hotel and then to their new apartment and later to his parents' home.

Grover obligingly kissed his wife for the photographers but kept insisting:

"I can not very well speak of our love. It is too strong an emotion to express."

The Briton said he was in the air six and a half hours on the flight which ended in a pasture 100 miles from Moscow, on Nov. 13.

Grover, a one-time oil engineer in Russia, said the adventure cost him $1500—and was worth it.

Bryan and Eleana were married in Russia in 1933 when he was working for the Soviet oil industry. He left shortly thereafter and repeated efforts to re-enter were rebuffed.

WHITE'S BASEMENT
R.H.WHITE CO.
A BAKER'S DOZEN

In shoe repairing, as in anything else, you'll find any number of people who'll do a bare minimum job. Our men, however, pride themselves in the extras they add to each repair job they do. With half soles and heels, for example, they'll repair rips, heel pads, and sock linings at no extra charge.
LEATHER OR COMPOSITION
Half Soles and Heels
MEN'S, WOMEN'S, CHILDREN'S
Regularly $1.50 $1

Veto Kills Sales Tax in Philadelphia

PHILADELPHIA, Jan. 9—The 3 per cent sales tax for Philadelphia was in the discard today as the result of a vote by city councilors not to pass the tax ordinance over Mayor S. Davis Wilson's veto.

Another result of the councilors' decision was the calling off of a mass meeting scheduled for tonight against the tax. Business and labor had arranged for the mass demonstration against the 3 per cent imposition.

'Slow Down' Strike Closes Auto Plant

DETROIT, Jan. 9 (INS)—More than 7400 men were forced into idleness today as Chrysler Corporation shut down a Plymouth plant after charging United Automobile Workers Union members staged an unauthorized slow down strike.

MIAMING — Peter Buswell, son of Mr. and Mrs. Leslie Buswell of Gloucester, Mass., is pictured all set for a dip at Surf Club, Miami Beach, Fla.

Woburn School Parley Tonight

The Woburn school committee, striking at Mayor William E. Kane's economy drive, planned to discuss at a meeting tonight whether or not there would be a shutdown of Woburn schools.

It was said the school department is $44,000 short of the sum needed to carry on. Similar difficulties face the police and fire departments, but no threats have been made to suspend these services.

5 DIE IN POLITICAL ROW

BOGOTA, Colombia, Jan. 9 (AP)—Five persons were killed and more than 20 injured in nearby Gacheta when a Conservation party rally ended in a fight with Liberal party adherents.

'Mueller' Also A Coster Alias

NEW YORK, Jan. 9 (AP)—F. Donald Coster-Musica, ex-convict who became president of McKesson and Robbins, Inc., used the alias of "Mueller" in trying to negotiate the sale of 2,000,000 rifles to a warring nation, it was disclosed today in a report of the Federal Bureau of Investigation.

The report was submitted to Irving R. Kaufman, assistant U. S. attorney in charge of the McKesson and Robbins investigation.

The rifles were Lee-Enfields, owned by the United States Government, and the plan was to sell them, together with some two billion cartridges from the government's surplus stores, to China or another foreign power.

The attempts to negotiate a deal, however, fell through in July, 1937, the report said, when the government put the rifles and ammunition in reserve.

Coster-Musica committed suicide December 16 in Fairfield after investigations into the shortage of $18,000,000 in the corporation's crude drug inventories disclosed him as the central figure in a huge swindle in 1913.

The Brooklyn police, it was disclosed today, have been requested to take into custody for questioning a 50-year-old immigrant, described as a man who knew Coster 20 years ago and was aware of his real identity.

The man vanished shortly after the opening of the federal investigation into the blackmailing phase of the case. Coster-Musica, government investigators believe, paid out about $50,000 a year in blackmail.

Foley Defiant As Moyse Quits

Continued from Page 2

ponement of assignment of the 1939 racing dates.

In a right about face—after earlier defiance—Moyse's resignation now is in the hands of the governor.

"I have delivered my resignation to Governor Saltonstall," Moyse announced. "Governor Saltonstall is my new commander-in-chief, so I regard it as my duty to obey his request."

Told of Moyse's action, Foley insisted he stood ready to face any charge that may be brought against him.

"Commissioner Moyse's resignation is his own business," Foley declared. "It doesn't affect me. I am going to continue to carry on as I have in the past."

Moyse and Foley cast the deciding votes which awarded dates previously held by Suffolk Downs—including the Fourth of July—to Outdoor Amusements, Inc., for a track as yet unbuilt at Westport.

It was learned that Saltonstall will name the successor to Moyse at the first session of the Executive Council on Wednesday.

Although forced to put aside his purge program, because of the necessity for his taking over negotiations in the truckers' strike, the governor said he is prepared to open ouster proceedings tomorrow at 9:45 a. m. against Foley.

At that time, Foley will be given a public hearing before Governor Saltonstall, who will report his decision to the new executive council.

Meanwhile, Commissioner of Education James G. Reardon was firm in his decision "not to resign."

Demand for his retirement came from the governor after Attorney-General Paul A. Dever reported that contracts had been let in that department for hurricane and flood repairs which had no connection with the twin disasters.

Link Bay State To $5,000,000 Alcohol Fraud

SYRACUSE, N. Y., Jan. 9 (AP)—Indictments charging 68 defendants with complicity in the operations of a central New York alcohol ring alleged by government agents to have defrauded the Treasury Department of $5,000,000 in taxes were handed up here today by a federal grand jury.

The indictments, found at Auburn during October, charge the ring with operating 28 stills in several upstate counties, U. S. Attorney Ralph L. Emmons said.

Emmons quoted Treasury agents, who have been investigating the ring's activities for more than a year, as saying the illicit alcohol was sold through underworld channels in Utica, Watertown, Albany, Newburgh, Plattsburgh, Olean and Oswego, as well as through outlets in Massachusetts, Pennsylvania and Canada.

Salvatore Falcone and his brother, Joseph, both of Utica, were named by Emmons among the "leaders" of the ring.

Lafs

$1

The Boston Evening American will pay $1 each for every "Laf" printed. Address "Laf" Editor, Boston Evening American, Box 866, Boston, Mass

"What does a bride think of as she walks into the church?"
"Aisle-Altar-Hymn."

ALICE JORDAN,
Danielson, Ct.

R.H.WHITE CO. FOUNDER'S SALES

ON SALE TODAY
WOMEN'S FAMOUS MAKE

? ? ? ? ? ? ?
THE BRAND IS SO FAMOUS
that it pops into your mind the instant you start thinking of women's gloves, hosiery or undies
THE NAME IS STAMPED ON EVERY GLOVE

Fabric GLOVES
that usually sell for $1, $1.50 and $2

- Fine double-woven fabric importations
- Many styles with leather trimmings
- Many with hand sewing and whippings
- Many 2-tone and multi-color combinations
- All types of tailored and dressy gloves
- Many smooth suede-like fabrics
- Rayon or Rayon and cotton novelties
- Many leather combinations and lacings

59c pr.
3 PAIRS FOR $1.65

LOADS OF BLACKS . . PLUS THESE:

NAVY	GRAY	ROSEBERRY
WINE	BEIGE	GUNMETAL
PLUM	BROWN	
GREEN	CHAMOIS	TERRA COTTA

Mail & phone orders filled.
Call HUB. 7430 or TRO. 7430.
WOMEN'S GLOVES—WHITE'S STREET FLOOR

IF YOU HAVE
GRAY HAIR
and DON'T LIKE a MESSY MIXTURE.... then write today for my
FREE TRIAL BOTTLE
As a Hair Color Specialist with forty years of European-American experience, I am proud of my Color Importer for Grayness. Use it like a hair tonic. Wonderfully GOOD for the scalp and dandruff; it can't leave stains. As you use it, the gray hair becomes a darker, more youthful color. I want to convince you by sending my free trial bottle and book All About Gray Hair.
ARTHUR N. RHODES, Hair Color Expert, LOWELL, MASS.

BIGGER-BETTER

WORTH A DIME

84th Anniversary 84¢ DAY 84th Anniversary

TUESDAY! THRILLING SAVINGS IN GILCHRIST'S BARGAIN BASEMENT

Gilchrist's BARGAIN BASEMENT

Sweaters, Skirts

Far below ½ price. Some seconds

84c each

Fine zephyr slipon sweaters many in Bermuda pastels. Also coat sweaters. New pleated or plain skirts, some in wool and rayon fabrics.

Misses' Gay Blouses, tailored or frilly styles, rayon crepes, rayon taffetas. Seconds ..... **2 for 84c**

Misses' $2.00 Blouses, rayon fabrics, many few of a kind. Some seconds **84c**

84¢ BARGAIN DAY

Union Suits, Sweaters, Robes

Men's Shirts

84c each

No-wilt collar shirts. Cotton and 10% wool union suits, irregulars, solid color pullover sweaters, some irreg. Men's blanket robes. 1st quality.

- **Men's Utica Shirts, Shorts,** shirts are irregulars ..... **4 for 84c**
- **Men's Sox,** some irregulars. Lisles, rayons, some irregs .... **6 pairs for 84c**

Girls' Dresses, Skirts, Blouses, Sweaters

Many usually $1.00 each.

2 for 84c

Some seconds.

Colorful print wash frocks, skirts in navy or brown pin checks. Cotton broadcloth or print blouses. Slipon sweaters.

Print Frocks, housecoats, all wool sweaters, skirts, spun rayon blouses, rubberized rain capes **84c**

Knickers, Sweaters, Raincoats, Pajamas

For Boys

84c

Pullover sweaters, mixture knickers, full lined. Raincoats in broken sizes. Irregulars. Boys' Scotch cotton flannelette pajamas.

Tots' Dresses, Suits

Cotton Flannelette Pajamas

Many usually 89c

2 for 84c

Colorfast print frocks, little boys' sturdy suits, one and two piece cotton flannelette pajamas. Some samples and seconds.

- **Infants' Bootees,** bonnets, soiled, seconds ... **10 for 84c**
- **Birdseye Diapers,** 27x27 size, 1st quality ..... **12 for 84c**

Cotton Frocks

All first quality **84c**

Misses', women's and larger women's gayly printed cotton frocks and house coats in fine 80 square percales.

Cotton Dress Markdowns

Odd lots, broken sizes, some soiled. Misses' and women's ..... **3 for 84c**

Beautiful Lustrous Rayon Satin

Slips, Gowns

Lacy or tailored slips, or bias cut, full length gowns. Some irregulars. **84c**

Warm Tuckstitch Pajamas

Ski leg style with long sleeves. Pastel shades. Irregulars ..... **2 for 84c**

Maker's Closeout Lot!

Warm Snuggies

6 for 84c

Cotton and 15% wool with rayon stripe, irregulars. Also well made first quality rayon undies.

Cotton Flannelette Gowns, Pajamas

Some irregulars. Also cotton crepe gowns, broadcloth pajamas. **2 for 84c**

Silk Stockings

Irregulars of 69c styles

2 pairs for 84c

Full fashioned sheer chiffons, service weights. Lisle reinforced.

- **39c Semi Chiffon Silk Stockings,** open welt, lisle reinforced. Irreg. **4 pairs for 84c**

Corsets, Foundations

Samples, odd lots! Many Usually $2.29 **84c**

Back lace, front clasp, side hook, semi-stepin and innerbelt foundations. All sizes in one style or another. Many samples. Some soiled.

Men's, Women's Gloves

Closeouts and seconds of $1.59 leather gloves. Also first quality men's famous make wool gloves. **84c pr.**

Women's Leather Gloves

Closeouts and seconds, black, brown styles ..... **2 pairs for 84c**

Companion Bargain

Misses' Hooded Ski Suits

$4.84

Wool and rayon snow cloth, all fully lined. Double breasted style. Plenty of navy.

Companion Bargain

Toddlers' $4.79 and other Legging Sets

$1.84

4 Piece all wool knit sweater, leggings, hat and mittens. Boys' or girls' styles. Dark shades only.

Companion Bargain

Men's All Wool Mackinaws

Usually $7.45 **$5.84**

Double breasted, sport back style, extra wide facings for greater warmth. Sizes 36 to 46.

Companion Bargain

Misses' $10.95 Coats

SECONDS

$4.84

Plaid backs, wool and rayon fabrics, some lined. Many few of a kind styles.

Companion Bargain

$5 and other Print Frocks

$1.84

Misses', Women's, Larger Women's

Many down from upstairs! Many markdowns from our own stock!

USE CASH-A-GRAMS TUESDAY, 84c DAY IN GILCHRIST'S BASEMENT. NO MAIL OR PHONE ORDERS

No Somerville Jobs for Wives

"No jobs, ladies!"

Three Somerville wives were told that today by Charles J. Willwerth, general agent of the Somerville public welfare department, when they reported for work.

Three others sat down and waited for Water Commissioner John T. Ford.

All six were armed with a reinstatement order issued by Judge Michael Sullivan in Somerville court Friday. He ruled they should go back to work without loss of back pay.

Those who had been working in the welfare department are Mrs. Helen Haselton, Mrs. Frances Sharpe Lewis and Mrs. Mary C. Welch. They arrived at 9 a. m. and were told to go home at 9:05 a. m. They didn't go.

In the water department, waiting for Commissioner Ford, were Mrs. S. Frances Nugent, Mrs. Leah M. Estee and Mrs. Emeline M. Edkins.

Roosevelt Arms Message Ready

WASHINGTON, Jan. 9 (INS)—President Roosevelt's special message on U. S. rearmament will go to Congress tomorrow or Wednesday, the White House indicated today.

Mr. Roosevelt worked on the message over the week-end and today held final conferences on the defense program with the advisory board of the national resources committee, which has been studying mobilization of American industry in event of war.

Boston Shoe Show Opens at Statler

The 17th annual Boston Shoe Show opened at the Hotel Statler today, with 100 shapely models displaying the very latest in footwear. The show will last through Wednesday.

More than 300 exhibitors are showing some 35,000 shoes of every style, type and texture — what Mr. and Mrs. and Miss will don for 1939.

Glamour Girl, Earl Porter on Honeymoon

DOROTHY LINDSEY

The sudden interest the former Dorothy Lindsey, 22-year-old Winthrop beauty winner and "hello girl" developed in horse racing two years ago was understandable today.

For today she was honeymooning at Coral Gables, Fla., with Earl Porter, famous jockey.

It was while the noted jockey was working at the 1936 Suffolk Downs meet that he met and fell in love with the glamorous Dorothy, who was chosen "Miss North Shore" by the Winthrop Elks.

In almost nothing flat Dorothy became an ardent race fan. Where before she had been content to rise at 8 for her switchboard duties, the blue-eyed blonde suddenly acquired the habit of trundling down to Suffolk Downs at 6 a. m. to watch the ponies go through their paces.

Dorothy, who once was employed as a secretary at the Boston Evening American, left here last Wednesday with her mother for Coral Gables, where Porter is riding mounts at Tropical Park. The couple were wed at the Church of the Little Flower at the Florida resort.

Six Suspects Face Lineup

Suspected of three holdups in Mattapan and Dorchester, and a wild flight in which scores of police bullets were fired into their careening automobile, six men will be held for the police line-up tomorrow.

The bandits made their evening debut at the Hi-Grade Bakery in Harvard street, Mattapan, where they robbed Mrs. Rose Feldman, proprietor, of $95.

Next they attempted to hold up Joseph Palmbaum in his variety store at Washington street, Dorchester, but he drove them away with a barrage of empty bottles.

Their third appearance was at Dezoe's Lunch in Blue Hill avenue, Mattapan, where they took $95 from the cash drawer.

Ask U. S. Embargo On Japs, Italy, Nazis

WASHINGTON, Jan. 9 (AP)—The American Congress for Peace and Democracy advocated last night that an embargo be placed on war materials, loans and credits to Japan, Italy and Germany.

Police Shot Kills Fleeing Driver

WALPOLE, N. H., Jan. 9—Fleeing police pursuit at an 80-mile-an-hour clip, an unidentified man was shot dead early today when he abandoned his car in a field and attempted to escape on foot.

Checkup revealed the car was registered to a New York man. From the machine police took more than 300 gallons of alcohol.

State Troopers Chester Hartwell and Leslie Menzies began pursuit of the car when it failed to stop at Marlboro for investigation of a faulty light.

The troopers raced as high as 90 miles an hour in an attempt to overtake their quarry, but lost the car when it flashed over a railroad crossing and they were forced to stop for an oncoming train.

The officers telephoned ahead and First Constable Arthur Jennison of Walpole took up the chase when the sought machine shot through this town.

A short distance beyond the town limits the driver swerved his car from the road and bounced over a rough field. Jennison followed and, as the man got out and ran, fired a shot in his general direction.

Summerfield's

. . . uses actual photographs in all advertisements . . . no exaggerated drawings.

Boston's Favorite Hairdresser

Vitamin "F" Permanent
Croquignole Self-Setting
$1.50 COMPLETE
No Appointment Necessary
Including Shampoo Finger Wave and Haircut

JO-RAY BEAUTY SHOP
452 WASHINGTON ST., BOSTON
Room 618, Dexter Bldg., Opp. Elevator
DEV. 7895 Opp. Jordan Marsh

BERMAN RADIO CO.

RCA Victor
Gigantic Sale!!
You Save $10—$20—$30—$50—$65—$100!

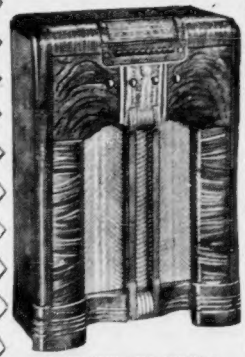

Model 9GK List Price $49.95 Less Your Allowance $39.95
Model 97KG List Price $85.00 Less Your Allowance $65.00
Model 910KG List Price $125.00 Less Your Allowance $95.00
Model HF2 List Price $165.00 Less Your Allowance $115.00
Model HF8 List Price $250.00 Less Your Allowance $150.00

NO MONEY DOWN
ON OUR "BANK PLAN" PAY ONLY 10c A DAY

FREE HOME TRIAL
Try this great radio sensation in your own home on a 15 days' Trial basis—no obligation to buy—

BRAND NEW 1939 MODELS
in original cartons. Included at no extra cost—R.C.A. $5.00 Master Wave Antenna (INCLUDED FREE).

• WE GUARANTEE YOU •
★★ EXTRA LARGE ALLOWANCE ON YOUR OLD RADIO ★★
★★ EASIEST TERMS — AT LOWEST PRICES ★★
One Hour DELIVERY—Phone Orders HAN. 5458

BERMAN RADIO
RADIO ENGINEERS SINCE 1918

62 STUART ST. Near Tremont St., Boston
30 TREMONT ST. Near Scollay Sq., Boston
20 STUART ST. Near Washington St., Boston

Cambridge Store—524 Mass. Ave.—Central Square
Main Store—62 Stuart St.—Open Every Eve. 'til 9 P. M.

NO RED TAPE — NO DELAY IN OPENING AN ACCOUNT AT SUMMERFIELD'S

HANDSOME 3-WAY REFLECTOR LAMP
Included
AT NO EXTRA CHARGE
With Every Set Reupholstered

Given
With Every Set Re-upholstered

YOUR OLD LIVING ROOM MADE OVER LIKE NEW WITH SUMMERFIELD'S SUPERIOR WORKMANSHIP

$1 Weekly

$34.50
ALL 3 PIECES
With a 3-Way Reflector Lamp INCLUDED

FEATURES!
1. Your Suite Called for and Delivered
2. Springs Replaced and Reset When Needed
3. Webbing Reset and Replaced When Needed
4. Seat Cushions Refilled
5. Choice of Colors
6. Frames Repaired and Braced When Needed
7. Platforms Completely Rebuilt
8. Entire Suite Refinished
9. Furniture Cleansed and Sterilized.

No interest or carrying charges if paid in six months.

Open Mon.-Thurs.-Sat. 'til 9

TELEPHONE HANcock 8103
and Ask for Miss Warren or write to your nearest Summerfield Store

A representative will call with full information and samples of covers.

SUMMERFIELD'S—727 Washington St. Boston, Mass. Tel. HAN. 8103
I am interested in having my Living Room Set re-upholstered. ● Kindly have estimator call with samples. This does not obligate me.
NAME .....
ADDRESS ..... Apt. .....
CITY .....
ESTIMATOR to call on ..... DAY
A1-9

Summerfield's
BOSTON STORE - 727 WASHINGTON ST.
Other Stores at Somerville-Waltham-Salem-Lawrence-Manchester, N. H.

Hull Sees Lima Pact Model for World Peace

NEW YORK, Jan. 9 (AP) — Cordell Hull today offered the world the principles adopted by the eighth Pan-American conference as "a charter for international conduct."

The Secretary of State and chief United States delegate to the recent conference at Lima, Peru, said such a charter would be "based on equality, justice and freedom—indispensable foundation of peaceful and friendly relations among nations of the world."

PACT IS PERMANENT

Sun-tanned and evidently well-rested as the Santa Maria approached her New York dock, Hull added:

"I return from the conference with the conviction that its results will have real and permanent value and that, as time goes on, the far-reaching effects of principles there enunciated will become more apparent and more significant."

Flanked by other members of the American delegation, Hull characterized the Lima meeting as an "example for the conduct of international relations by friendly discussion rather than by force or violence."

He called attention to the importance of a resolution for reduction of trade barriers at home at a moment when "economic chaos is existing in considerable parts of the world."

SOLID FOR DEFENSE

The declaration of continental solidarity for defense, Hull said, "represents great progress beyond agreements adopted at former inter-American conferences."

"Outstanding at the conference," he declared, "was the realization by the delegations that international lawlessness and international anarchy exist in many areas of the earth and that the situation can be cured and that rights of nations and their peoples can be protected only by acceptance of a system of law and order based ultimately on international justice and good faith."

3 Jurors Picked In Child Killing

EXETER, N. H., Jan. 9 (AP)—Prosecution and defense today speedily accepted three jurors from a panel of 85 at the opening of the trial of Herbert W. Sprague, 53, Portland, Me., itinerant barber, charged with bludgeoning to death Barbara Driscoll, eight, of Portsmouth.

After 12 jurors had been examined, William Manson, 67, a Rye farmer; Kendrick P. Barrington, 51, a Derry pipe organ builder, and Joseph L. Glover, 47, a Nottingham laborer, were accepted before the noon recess.

After the child's body, with skull crushed, had ben found under a factory loading platform, September 4, police obtained, as lender clues, strands of hair clutched in the girl's hand, and stone described by Rockingham county attorney, Stephen Wheeler, as "twice the size of a man's fist."

An autopsy performed by Dr. Timothy J. Leary, Boston medical examiner, showed "no evidence of any sexual offense" but that the child died of "extreme violence."

Sprague admitted, authorities said, "that he had ben in Portsmouth about the time of the crime, but nedied implication.

CAPT. WILLIAMS DEAD

HALIFAX, Jan. 9 (Canadian Press)—Captain Martin R. Williams, 73, veteran skipper known along the Atlantic coast from Boston to Labrador is dead here today.

Monday and Tuesday at All Summerfield Stores

Two Famous Factories Sacrifice For Clearance

SIMMONS and GLOBE BEDDING

SELL TO SUMMERFIELD'S

300 Finer Quality STUDIO COUCHES

Much Better Buys Than Last Year's Rapid Sell-out

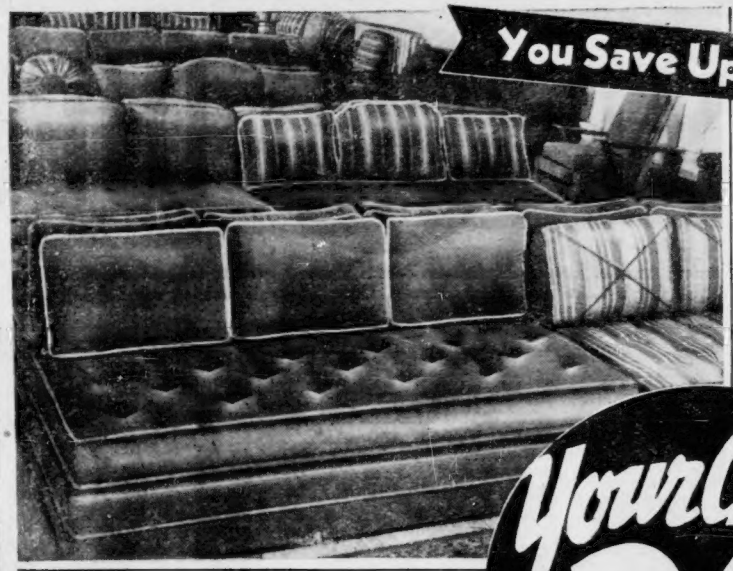

You Save Up to $44.75

Usually $37.50 (Simmons) To $69.50

NO INTEREST OR FINANCE CHARGE IF PAID IN SIX MONTHS' TIME

Your Choice $24.75

$2 Down 75c Week

- **ALL NEW—ALL PERFECT—ALL FIRST QUALITY.**
- **ALL EXPENSIVE, DESIRABLE COVERINGS DISCONTINUED BY SIMMONS AND GLOBE BEDDING.**
- **150 SIMMONS COUCHES, 150 GLOBE BEDDING COUCHES.**

- **ALL** WITH TAILORED INNERSPRING MATTRESSES
- **ALL** WITH THREE LARGE BOXED KAPOK PILLOWS
- **ALL** OPEN TO FULL SIZE OR TWO SEPARATE TWIN BEDS
- **SOME** IN HEAVY RIBBED MOHAIR FABRICS
- **SOME** IN LONG WEARING JACQUARD VELVET
- **SOME** IN HIGH GRADE SILK AND RAYON TAPESTRIES
- **SOME** IN HEAVY BROCATELLE
- **MANY** WITH RICH PLAID REVERSES AND TWO-TONE ROPE CORDING ON PILLOWS, MATTRESS AND BASE

We sold over 300 last year in a single week!

This lot shouldn't last three days!

Open Monday, Thursday and Saturday Until 9 P. M.

Summerfield's . . . is famous for fine quality and easy terms.

SUMMERFIELD'S

BOSTON STORE, 727 WASHINGTON ST., COR. STUART

On Sale at All Summerfield Stores
BOSTON—SOMERVILLE (Davis Sq.)
SALEM—WALTHAM—LAWRENCE
MANCHESTER, N. H.

THE New NOISELESS MONARCH 8
3 MONTHS $5
AMERICAN WRITING MACHINE CO.
91 Federal St. Est. 1899 LIBerty 6195

U. S. TREASURER INJURED

WASHINGTON, Jan. 9 (AP)—William A. Julian, treasurer of the United States, is recuperating from cuts and chest bruises received when his automobile collided with another in nearby Maryland Friday night, careened into a hill and turned over.

CHICAGO EDITOR DIES

CHICAGO, Jan. 9 (AP)—Robert Morton Lee, 55, managing editor of the Chicago Tribune, is dead of a heart attack in his suburban Lake Forest home. He collapsed shortly after a game of table tennis.

5 HURT IN TRAIN WRECK

LOGANSPORT, Ind., Jan. 9 (INS)—Five persons were injured and more than 45 other passengers shaken up when six cars of the Florida Arrow, crack flyer of the Pennsylvania Railroad, were derailed, near here.

666 LIQUID, TABLETS SALVE, NOSE DROPS relieves COLDS Fever and Headaches due to Colds
For "Rub-My-Tism"—a Wonderful Liniment

Scott's ANNUAL January MARKDOWN SALE of Super-bilt Registered FUR COATS

LAST 1/3 to 1/2 OFF WEEK!

The last week of Scott Furriers Annual January Markdown Sale! The last week to take advantage of incredible savings in Scott Super-bilt Fur Coats, Portrait Cloth Coats and Suits! Hurry! Don't miss this exciting value-giving event!

$66.66 Usually worth $99 to $139

- DYED SKUNK CHUBBY
- PERSIAN TYPE CARACUL
- RACCOON
- LEOPARD CAT
- PERSIAN TYPE LAMB

PARTIAL LIST OF FUR SAVINGS

	Usually Worth	NOW
IMPORTED LAPIN DYED CONEY	$59	$36.66
HUDSON SEAL DYED MUSKRAT	179	86.66
BLACK SUPER BROADTAIL (Processed Lamb)	249	146.66
LEOPARD CAT	129	66.66
BLACK MOIRED CARACUL	399	246.66
GENUINE LEOPARD	299	176.66
SEAL or BEAVER DYED CONEY	89	46.66
CROSS PERSIAN (Black, Grey)	229	126.66
AMERICAN BROADTAIL (Processed Lamb) with SQUIRREL	79	46.66
GENUINE BLENDED MINK	999	666.66

Other Scott Super-bilt Fur Coats From $26.66 to $1666.66

COMPANION SALE
CLOTH COATS AND SUITS
Take Advantage of tremendous savings in dependable Portrait Cloth Coats and Suits!
$8 to $46.66 and up

$96.66 Usually worth $149 to $199

- MINK DYED MUSKRAT
- CARACUL (Black or Kaffa)
- HUDSON SEAL DYED MUSKRAT
- SILVERTONE MUSKRAT
- RUSSIAN PONY (Black or Brown)

Intermediate Markdowns Taken in Some Cases

OPEN DAILY TO 7 P. M.—SATURDAYS TO 8 P. M.

YOUR OLD FUR COAT!

Even during this sale, you may bring in your old fur coat and receive a liberal allowance towards the first payment on a new Scott Super-bilt Fur Coat. Bring it in today! Remember! It has value!

Scott Furriers
WINTER ST.

AND BEST OF ALL!

You may take advantage of the Famous Scott Unique Payment Plan, and enjoy small weekly or monthly payments to suit your own individual convenience. No compulsory first payment! No specified period in which to complete payments!

NEW ENGLAND'S LARGEST FUR ESTABLISHMENT

How to Get Along in the World

Service Must Be Life Aim

Following is the second in a series by Merryle Stanley Rukeyser, the first having appeared yesterday in the Boston Sunday Advertiser.

By MERRYLE STANLEY RUKEYSER
Economic Commentator for International News Service and Author of "The Diary of a Prudent Investor" and Other Books on Finance

As collective bargaining replaces individual bargaining in an increasing array of vocations, the ticklish job of appraising your own worth becomes obviated.

However, in the quasi-professional and executive posts, the determination of salaries is still largely in the zone of individual negotiation.

Excessive selfishness does not pay in business. Those who are forever thinking of getting and forgetting about giving do not possess the large successes. Those who are listed in top-notch posts are those who can inspire friendly cooperation among fellow workers.

Accordingly as young men and women seek to fit themselves for the workaday world, it is well for them to concentrate on specific training which will make them useful and productive rather than to dwell on the thought of how much salary they will get.

THINK OF SERVICE

Some of the earliest of my many lessons in the United States have told me that they find the biggest pots pay the most emphasis on intrinsic values.

The late Frank A. Vanderlip, former president of the National City Bank, in discussing this subject with me said:

"My advice to the young man is to think of service and forget salary. If he does that, the salary question will take care of itself."

Another, Owen D. Young, who is now one of the best paid executives in the world, went even further than Mr. Vanderlip urged when he asked the late Charles Albert Coffin, then president of the General Electric Company to reduce his salary when Young was taken on as vice president and general counsel.

Mr. Young made it clear that during the experimental period of adjusting himself to New York he wanted to be sure that he would be able to earn his salary.

"I wish to be sure of earning what I get," he said. "Give me less until my value is proved."

Mr. Young justified this attitude by the quality of services subsequently rendered and his worth was recognized by promotion first to the presidency and then to the chairmanship of the board.

There is a good deal of wisdom in Mr. Vanderlip's observation and workers can apply it profitably when working for enlightened and wide-ring men. Employers of all sorts are not blessed vanned enough to pay full worth.

PERSONAL LESSON

Early in my own career when I was still a cub reporter I was asked to cover several evenings for a departmental executive. When I was asked how much I desired to be paid I said:

"Five or six dollars a night."

"Okay," said the boss, "we'll pay you five dollars. There was a lesson in that.

On another occasion when as a young man I was invited to substitute at Columbia for an instructor, I was later asked by the late Talcott Williams how much compensation I expected.

Since it was only a temporary and emergency bit of co-operation I indicated that I wanted no pay but was glad to perform the service as an alumnus of the institution. But Dr. Williams would not hear of this. He said:

"When a lady gets married, she doesn't do it for the wedding ring, but she expects it nevertheless."

In some quarters, salaries and wages, like prices are fixed by bargaining, somewhere between the bid and asked price, the bid being what an employer offers to pay and the asked the figure which an applicant suggests as a suitable salary.

In backward areas where wages and salary are fixed in accordance with elementary principles of barter the prospective worker should have the temptation to ask enough.

He must be a sufficient judge of the market for human services to know that he is competing with other individuals capable of doing the same work, and must be able and willing to accept only what they are willing to pay.

If many services like criminal lawyers ask too high they will not find a buyer.

INFLATED NOTIONS

On the other hand it is the task of the individual to figure out the work he is best fitted for and which he can perform at a physical make-up will command the highest price. The adjustment will of course be modified by the factors of individual taste, but in general a man is fitted to make ashes at $4 a day if he is capable of earning $25 a day as a musician.

The silliest spectacle in modern business life is the man with inflated notions of his own ability. He frequently is able to sell himself to his wife at his own appraisal of his worth, and she wonders why his "extraordinary" talents are not better appreciated in the business world.

He never succeeds because he always feels that he is too good for his present job the man who gets ahead on the other hand always tries to perform the tasks at hand superbly well and by his efficiency and skill earns the confidence of his superiors who promote him.

Overconfidence frequently leads to a fall, yet a man without confidence in himself cannot expect to inspire it in others.

Another Rukeyser article will appear in the Boston Evening American tomorrow.

ALBERT EINSTEIN OWEN D. YOUNG
Rukeyser Calls Young Model for Youth

Dental Plates
A SPECIALTY
DENTAL PLATES REPAIRED
UNITED DENTAL SYSTEM
P. S. Gallucci, Surgeon Dentist
172 TREMONT ST.

The *new Supertest* Grade A Milk is finding its way into more and more homes in Greater Boston. Ask the Hood Route Salesman why *Supertest* Grade A is a *bargain in health*—or call CHArlestown 0600.

HOOD'S *Supertest* Grade A MILK
A QUALITY MILK WITH SUPERIOR FLAVOR.

NO RED TAPE — NO DELAY IN OPENING AN ACCOUNT AT SUMMERFIELD'S

YOU SAVE MORE BECAUSE
We Pay No Rent--No Heat--No Light
SUMMERFIELD'S CAMBRIDGE WAREHOUSE STORE
January Clearance!
SAVINGS UP TO 80%

3 WAYS TO PAY
Cash Charge or up to 24 months Budget Account No Interest or Carrying Charge on Any Account Paid up in 6 months

FREE PARKING IN OUR OWN YARD

FREE DELIVERY WITHIN 100 MILES OF BOSTON

FELT BASE RUGS 9x10.6—9x12
Reg. $6.95 to $9.95 NEW
Varied Patterns Congoleum, Crescent, Bird, Neponset
$3.49

19 PARLOR SETS
Reg. $89.95 to $149.95
2 and 3 piece parlor sets. Some used Mostly New Floor Samples
$27.54

12 LOUNGE CHAIRS
Reg. $24.95 to $39.95
$6.73
Wing and English Lounge Many with velour covers. Used but in good condition

10 RADIOS
From $4.95 Up
Table and Console Types Philco, Zenith, Crosley Guaranteed playing condition Reconditioned

25 INNERSPRING MATTRESSES
Reg. $12.95 to $29.95
$3.49
Some A.C.A. Some Damask ticks. Used excellent condition All sizes Famous Makes

14 BREAKFAST SETS
Reg. $12.95 to $29.95
$5.89
5 Piece Sets, some Porcelain tops. Used

3 and 4 Pc. BEDROOM SUITES
Reg. $99 to $179
Some solid maple, some walnut, some used, some new. All in good condition.
$34.70

4 RANGES
Reg. $69.95
$17.95
Reconditioned, black Excellent condition.

6 STUDIO COUCHES
Reg. $22.95 to $39.95
$7.95
All innerspring Various coverings Used Excellent condition

22 METAL BEDS
Reg. $12.95 to $19.95
$4.79
Many full and three quarter panel. New. All sizes. Greenpoint and Simmons.

SPRINGS
Reg. $3.95 to $5.95
$1.89
Flat or Coil Famous Makes. Used All sizes

Hundreds of Other Bargains Too Numerous to List

Summerfield's Warehouse Store is Located at 265 Third St., Between Kendall and Lechmere Squares.

Open Monday, Thursday and Saturday Until 9 p.m.

SUMMERFIELD'S WAREHOUSE OUTLET STORE
265 Third St.--Cambridge--Near Kendall Sq.

2 DIE IN HURRICANE

[illegible]

"LOVELY TO LOOK AT"
IT'S NEW!
"LOVELY LADY" OIL PERMANENT
$1.45
Other Waves $1.00 to $10.00
UNITED PERMANENT WAVE
8 WINTER ST., SUITE 701

LaGuardia Hits Cut in Relief

WASHINGTON, Jan. 9 (AP)—Mayor Fiorello LaGuardia of New York declared today that the $875,000,000 requested by President Roosevelt to keep WPA going to June 30 was $40,000,000 too low.

LaGuardia appeared before a House appropriations subcommittee as president of the United States conference of Mayors.

He said the $875,000,000 supplemental [illegible] WPA would bring the total [illegible] to $3,000,000,000 for the [illegible] June 30 to the $2,940,000,000 [illegible] appropriated by the mayors last April.

STARTS NEW DEBATE

LaGuardia's suggestion [illegible] counter to the apparent desire of the administration to limit President Roosevelt's estimate. Even WPA spending and pump-priming [illegible] have [illegible] Senate.

Besides [illegible] the House group cited WPA Administrator F. C. Harrington, David Lasser of the Workers Alliance, and Ralph Helper of the CIO. The CIO wants a $1,000,000,000 supplemental appropriation.

[illegible] the Senate Committee [illegible] new measure for [illegible] WPA [illegible] a week [illegible] of WPA [illegible] Senate.

Several other controversies were also developing in both House and Senate. Chairman Dies (D.) of [illegible] Committee [illegible] would [illegible] A Committee [illegible] the [illegible] Labor Board. [illegible] Justice.

The Harvard law professor [illegible] ruled [illegible] the nomination ultimately would be confirmed by a sub-[illegible] 1[illegible]

SEE DIRECT DOLE

Fight Opened To Boost Old Age Pensions

WASHINGTON, Jan. 9 (AP)—Old age pension advocates mustered their forces in Congress today for a fight which they predicted would result in a material increase in federal payments to the aged.

The first skirmish is expected in the House ways and means committee next week.

Chairman Doughton (D.) of North Carolina said all signs [illegible] favor a modest [illegible] by Representative Pettengill (D.) of Michigan [illegible] raise the federal pension contribution from $15 to $20 a month [illegible] the [illegible] increase of 1 to 2 per cent [illegible] a payroll tax [illegible] before the committee.

The committee also will consider [illegible] of the Townsend [illegible] a sales tax [illegible] charges in the Social Security law which would [illegible] pension of $200 a month [illegible] 65 and over [illegible] 1942 [illegible]

"I don't care whether the money is raised by a sales tax, a gross income tax or a transaction tax," he said. "Some way the old folks have got to be taken care of, and on a basis of $15 to $25 a month, but at $15 or $100 a month."

Dr. Carman Dies; Wife's Trial Famed

NEW YORK, Jan. 9 (AP)—[illegible] Carman, 71, whose wife [illegible] was the defendant [illegible] arsenic poisoning trial [illegible] a series of sensational [illegible] and [illegible] Long Island [illegible]

Mrs. Carman was tried [illegible] Mineola [illegible] Dr. Carman's office at Freeport in 1934. The first trial ended in a [illegible] disagreement, the second [illegible]

"On Beacon Hill," Betty Alden's comments and society news, every day in the Boston American.

Sees U.S. Air Supremacy Threatened

WASHINGTON, Jan. 9 (AP)—The National Advisory Committee for Aeronautics warned congress today that [illegible] expansion of military and [illegible] air fleets [illegible] business was [illegible] American [illegible] leadership.

The committee, which does [illegible] research [illegible] the science of [illegible] aeronautics [illegible] by a [illegible] to experiment with [illegible] plane engine.

"It is not only a good policy from a financial standpoint," its annual report said, "but also vital from the standpoint of national defense that American aircraft have a performance equal or superior to that of a potential enemy.

"Mere numbers of aircraft, however, are not in themselves sufficient for an adequate modern air force. It is of even greater importance that the aircraft be of the most effective design."

[illegible]

CRAWFORD'S Furriers
JANUARY CLEARANCE
FUR COATS
Headline values that will make for history! Glamorous brand new fur coats at clearance prices! Think of it! These marvelous "buys" are available right now!
On Our Low Rent 3rd Floor
Until 9 P.M.
At $32 to $45 Savings!
BLACK CARACUL
SPOTTED RUSSIAN CAT
BEAVER DYED CONEY
BROWN CARACUL
SEAL DYED CONEY
$43
At $41 to $87 Savings!
CROSS PERSIAN
MINK DYED MUSKRAT
SEAL DYED MUSKRAT
SILVERTONE MUSKRAT
SKUNK COATS
$83
At $75 to $127 Savings!
RUSSIAN CARACUL
PERSIAN LAMB
SIBERIAN SQUIRREL
SABLE DYED FITCH
JAP WEASEL
$123
A YEAR TO PAY CRAWFORD'S Furriers 2-YEAR SERVICE
Entire 3rd Floor Front Dexter Bldg.
453 WASHINGTON ST., BOSTON
In Manchester, N. H., at 1043 Elm Street

ANNOUNCING
Ballroom & Tap CLASSES
50c
"I GUARANTEE TO TEACH ANYBODY"
BALLROOM — DANCING IN only 4 — LESSONS
"MY REPUTATION IS YOUR PROTECTION"
PROF. RITTER
177 TREMONT ST. BOSTON
TEL. DEVONSHIRE 7330

POLIDENT CHANGES FALSE TEETH CLEANING FROM A PROBLEM TO A PLEASURE
Do your stained plates shout—
"FALSE TEETH"?
Keep them sweet and purified —clean as new—with POLIDENT
Why let tell tale stains or "denture breath" tell the world your teeth are false? Learn what a real pleasure they can be when kept clean and purified like new . . . sweeter, cooler, more comfortable and lasting—with Polident.
Prevent Denture Breath
Even worst old stains, deposits, tarnish and odors are dissolved away right before your eyes! No brushing, acid or danger. Millions use Polident daily and call it a blessing for comfort and convenience. Leading dentists everywhere recommend it for all who wear a plate or removable bridge.
Try Polident today and see what a difference it makes. At all druggists—3 oz. can 30c. 7 oz. can 60c. And your money back if not completely delighted.
PLATES LOOK BETTER
PLATES FEEL BETTER
BREATH IS SWEETER
Plates [illegible] a stained "dead" look when cleaned by ordinary methods. Polident brightens them—makes them look more alive and natural.
Polident [illegible]
Offensive breath is so common [illegible] "denture breath" [illegible] Polident [illegible]
WORKS LIKE MAGIC
[illegible] Add a little Polident [illegible] Watch [illegible] and it's ready to use.
POLIDENT
NO BRUSHING

SKIING IS EXCITING! "But don't let nerve tension spoil your fun . . .

LET UP—LIGHT UP A CAMEL"

advises HANS THORNER

Skiing expert and director of the Mount Washington (N. H.) Swiss Ski School

HUNDREDS OF SKIERS have made their debut to this fascinating winter sport under Hans Thorner's expert guidance. One skiing principle he stresses is: "Don't let your nerves get tense, keyed-up. His advice to pupils: Pause regularly—let up—light up a Camel."

MODERN SKIING is a telling test of skill, stamina, and *nerve-power.* Judgment must be keen, balance perfect, for a single slip may mean quick disaster. Nerves simply must not waver. Skiers, particularly, know how well it pays to protect their nerves—to rest them frequently—by letting up—lighting up a Camel.

BETWEEN ORGANIZING CLASSES, checking up on equipment, giving exhibitions, and arranging a host of other activities, there's plenty of nerve strain in Hans Thorner's day too! Above you see him taking his own advice about the way to avoid getting tense, jittery. He's letting up to light up a Camel. "It's a grand way to break nerve tension," says Thorner. "I find Camels quite soothing to the nerves."

"AN ACCOUNTANT'S WORK calls for absolute accuracy," says Mr. C. W. McArthur, "and that means long concentration with plenty of nerve strain. My rule to avoid tension is to ease off now and then—to let up—light up a Camel. Camels are soothing."

DOROTHY LEWIS skates brilliantly at the Iridium Room, Hotel St. Regis, New York City, on a room-size sheet of ice. She says: "Whirlwind spins, turns, twists are nerve straining. I soothe away nerve tension every chance I get—I let up—light up a Camel."

WHEN BUSY, STRENUOUS days put your nerves on the spot, take a tip from the wire fox terrier pictured here. Despite his almost humanly complex nerve system, he quickly halts after any activity, to relax—to ease his nerves. So often, we humans ignore this *instinctive urge* to break nerve tension. We may even take pride in our will to drive on relentlessly, forgetting that tiring nerves may soon be *jittery nerves!* Yet the welfare of your nerves is really vital to success, happiness. Make it your pleasant rule to pause regularly—to LET UP—LIGHT UP A CAMEL. Start today—add an *extra* measure of comfort to *your* smoking with Camel's finer, costlier tobaccos.

COSTLIER TOBACCOS

Smoke 6 packs of Camels and find out why they are the LARGEST-SELLING CIGARETTE IN AMERICA

EDDIE CANTOR - America's great comic personality in a riot of fun, music, and song. Each Monday evening on the Columbia Network. 7:30 p.m. E.S.T., 9:30 p.m. C.S.T., 8:30 p.m. M.S.T., 7:30 p.m. P.S.T.

BENNY GOODMAN—King of Swing, and the world's greatest swing band—each Tuesday evening—over the Columbia Network. 9:30 p.m. E.S.T., 8:30 p.m. C.S.T., 7:30 p.m. M.S.T., 6:30 p.m. P.S.T.

Copyright, 1939, R. J. Reynolds Tobacco Company, Winston-Salem, N. C.

Smokers find Camel's Costlier Tobaccos are Soothing to the Nerves

Spanish Envoy 'Liar'!

Bishop's Reply To Invitation

WASHINGTON, Jan. 9 (INS)—An invitation from the Spanish ambassador, Fernando De Los Rios, to Catholic leaders of America to visit Spanish Loyalist territory brought a stinging rebuke from the Most Rev. Michael J. Curley, archbishop of Baltimore, the Washington Herald said in a copyrighted story.

Citing a statement from the ambassador's invitation that religious tolerance and freedom are "fundamental principles" of Republican Spain, Archbishop Curley, according to the Herald, retorted:

"He's a common, ordinary liar. You can quote me on that."

[illegible] Archbishop Curley [illegible] two meetings [illegible] here for today, one [illegible] a move to lift the U. S. [illegible] embargo against [illegible] the other urging retention of the embargo. Archbishop Curley has urged Catholics to attend the latter meeting.

EMBASSY STATEMENT

In a statement issued with the invitation, regarding charges of persecution of Catholics in Spain, the embassy said:

"The ambassador vehemently denied the accusation and declared that religious tolerance and freedom of worship were fundamental principles of the Spanish republic written into the Spanish constitution and recently enunciated once more in the 13 war aims of Prime Minister Negrin.

"Mr. De Los Rios promised that the American Catholic representatives would be given every freedom and facility to investigate their accusations against the government."

"DESPISES THEM ALL."

Answering the ambassador's statement, Archbishop Curley said, according to the Herald:

"You can tell Mr. De Los Rios that he can't fool me.

"They all tell you that if you are not a Communist you are a Fascist. Well, I'm not a Communist and I'm not a Fascist. I'm an American and I'm for democracy.

"I guess he would have me come over wearing my clerical collar—and get murdered.

"Ask him about the coming of Rosenberg, the Soviet minister to the Loyalists. Ask him how Rosenberg ordered 200 persons put to death a day.

"Ask De Los Rios about the killing of thousands of priests and nuns. There's not a church intact in that part of Spain once held by the Loyalists. They murdered our priests and nuns without reasons. Red Spain is a common lot of murderers and I despise them all."

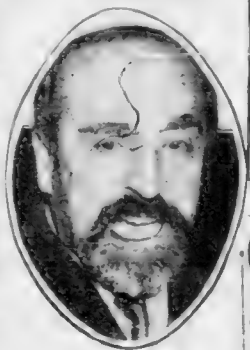

F. DE LOS RIOS

Spanish Battles Rage on 2 Fronts

HENDAYE, France, Jan. 9 (AP) Communiques from the Spanish [illegible] today reported victory for the insurgents in the east and for government forces in the west.

Troops under General Jose Miaja said the government dispatch smashed through Generalissimo Franco's lines on the southwestern front, moving toward the Portuguese border and taking Gianja De Torrehermosa.

The insurgents reported their war machine rumbling eastward toward Barcelona [illegible] small villages in the Artesa sector, [illegible] new [illegible] offensive [illegible] Catalan Capital.

30 Years Success! Doctor's Formula for Itching of
ECZEMA
First applications of powerfully soothing Dr. D. D. D. Prescription is tested and proved physician's prescription. Long wonderful relief. Then its superb medication (contains 10 different highly effective ingredients) starts right in to help nature promote FAST healing. Grateful users write in from coast to coast praising prompt results. Invisible, stainless. Soothes simply wonderful for annoying skin irritations. Get the $1. One trial convinces! REAL SEVERE cases may need $1.25 Extra Strength. All druggists.

Phone HAN. 0590
3 PIECE SET SLIP COVERS $7.95
Re-upholster Your Living Room Suite NOW 2 PIECES Rebuilt and Recovered $19.75
Our Salesman will call—show materials and measure suite.
ONLY $1.00 DOWN 50c A WEEK
AMERICAN SUPPLY
501-515 WASHINGTON ST.—WM. D. KELLEHER, Pres.

Bitter

"You Can Quote Me"

ARCHBISHOP CURLEY

Outlook Dark As Chamberlain Leaves for Italy

LONDON, Jan. 9 (AP) Prime Minister Neville Chamberlain leaves for Rome tomorrow for what many believed today would be his final effort to push through his policy of appeasing the dictatorships.

The outlook was anything but bright as the cabinet premier conferred with his key ministers.

The civil war in Spain, now two and one-half years old, was the great obstacle between the dictator Benito Mussolini and the businessman, Chamberlain.

Although under the Anglo-Italian agreement signed last April and accepted by Parliament Nov. 2 Italy agreed to withdraw her troops from Spain, her newspapers openly admit Italians are fighting there now for Insurgent Generalissimo Franco.

The premier will pass through Paris and his train stopped for a meeting with Premier Daladier to give a symbolic demonstration of his sympathy with France against strident Italian agitation for French Tunis, Corsica and Nice."

Over this agitation the talks in Rome may come a cropper. Italy backed by her axis partner, Nazi Germany, has raised a clamor for concessions.

Duce Calls Parley On Future Course

ROME, Jan. 9 (AP) Premier Mussolini has called a meeting of the Fascist Grand Council, the highest Italian executive body, for February 4 possibly to study Italy's [illegible]

Fascist leaders in the [illegible] have been [illegible] Count Galeazzo Ciano, foreign minister, and Dino Alfieri, minister of popular culture, [illegible] Mussolini's [illegible] France and the insurgent campaign in Spain, supported by Italian [illegible]

Advertisement
Back Pain and Kidney Strain
[illegible] and [illegible] often [illegible] the cause of Excess Acidity. Getting [illegible] Doctor's Prescription Cystex (Sistex) [illegible] Cystex [illegible] Cystex must [illegible] your money back on return of empty package. Don't suffer [illegible] Get Cystex [illegible]

Jewish Vets Push Red War

Special to Boston Evening American

ATLANTIC CITY, N. J., Jan. 9—The Jewish war veterans of the United States will intensify their fight against Communism.

This was voted unanimously at its mid-winter conference over the week-end at the President Hotel.

William Berman, of Brookline, Mass., past national commander whose resolution was unanimously [illegible] Communism and Nazism in the category of dangers.

"From the World War until 1933," he said, "most patriotic Americans were very much aware of the dangers of Communism and almost forget the menace of fascism.

"Since Hitler won out in Germany, feeling among these same people has been changing to very much the opposite extreme.

"It is time now to strike a balance. Let us not forget the dangers of Nazism and Fascism, but let us remember that Communism continues to threaten all these things that mean liberty and democracy for Americans."

Berman and Isador Worth, of Camden, national commander, emphasized that the Jewish war veterans always have been pledged against Communism.

Commander Worth named a standing committee of 15, seven of them past national commanders, to carry on the augmented fight. Americanization programs of education are to be continued among youth groups, beside lectures and patriotic observances, and new means of attack are to be sought.

The J. W. V. represents 20,000 veterans of the Spanish-American and World Wars in more than 300 posts in 46 states.

The resolution declares that

"Democracy faces threats from many sides in a world troubled by ruthless dictatorship. One of the greatest of these threats is Communism. For many years we have warned the American people against it.

"True Americanism can brook no doctrines inimical to the guarantees of the Constitution and its Bill of Rights. Communism is a menace to established institutions of American democracy, incompatible with the tenents of self-expression in religion, government and the pursuit of happiness."

CAPT. WILLIAM BERMAN

Japan to Spurn Open Door Plea

TOKYO, Jan. 9 (INS) The new army-dominated cabinet of Premier Baron Kuchiro Hiramuma, known as the father of Japanese Fascism, will repudiate America's insistence on the open door in China as "theoretical diplomacy" out of keeping with the new practical realities of the East Asian situation, according to the authoritative newspaper Nichi Nichi today.

Foreign Minister Hachiro Arita the newspaper asserted, on January 21 will outline to the Japanese Diet the reply Japan will make to protests from the United States against Japan's creation of a "new order" in China.

The advance statement of the Japanese position will amount to definite rejection of the United States stand that Japan must adhere to the nine-power treaty and refrain from unilateral alteration of that agreement and other international instruments assuring equality of opportunity in China.

Get Comforting Relief from
RUNNY HEAD COLDS
DO THIS: Put some Vicks VapoRub up each nostril and sniff well back.
NEXT, melt a spoonful of VapoRub in a bowl of boiling water; breathe in the medicated vapors for several minutes. This loosens phlegm and further clears the air-passages.
AT BEDTIME, rub VapoRub on throat, chest, and back as its long-continued double action can relieve the misery of the cold while you sleep.
TRY IT—then you'll know why VapoRub is a standby in 3 out of 5 homes.
VICKS VAPORUB

Advertisement
BOSTON PHYSICIAN RECOMMENDS KODICON
Dr. Thomas Peter, well-known physician of 165 Beacon Street, Boston, Mass., is using KODICON with remarkable success in treating the [illegible] arthritis and related diseases. He comments that KODICON acts as an elimination tonic. It does not use habit forming drugs or [illegible] but rather the real prescription received for the result of a specialist in arthritis, rheumatism, neuritis, neuralgia, sciatica and gout.
Take Kodicon For Arthritis
KODICON costs $1.00 a bottle, with the new Vitamin B-1 $1.50. Get KODICON from your druggist or direct from us, postage prepaid. Free samples of either by writing to or calling at the main office.
KODICON, 5 Bromfield St., Boston

Family CREDIT SERVICE
1. No Red Tape 2. No Delay
3. No Investigations
4. Your Word is Good
50¢ DOWN WEEKLY
Family DENTISTS
DR. J. M. RICHARDSON
333 Washington St.
2nd Floor, Opp. Milk St.
LAF. 1117
Family OPTICIANS
333 Washington St.
2nd Floor, Opp. Milk St.
LAF. 1117

U. S. Air Sales To Spain Bared

WASHINGTON, Jan. 9 (INS)—Department of Justice investigation of two major shipments of American fighting planes to government Spain in violation of the neutrality act, was revealed today in the annual report of the National munitions control board to Congress.

The report named two American aviation concerns, the Grumman Aircraft Engineering corporation and the Brewster Aeronautical corporation in the transshipment through Canada and France of parts for 40 combat planes.

Agents of the Spanish embassador in Mexico were charged with responsibility for shipment of 22 other fighting ships from Vera Cruz, Mexico.

The report disclosed that during the past year for which figures have been compiled $96,000,000 of American aircraft Great Britain was the largest purchaser, placing orders for $29,611,791 worth of fighting planes.

SHIPMENT FROM MEXICO

The board charged that 22 fighting planes were assembled at Vera Cruz from parts purchased in this country, and shipped to Spain on the S. S. Ibai in December, 1937.

"These apparent violations of law by agents of the Spanish embassador to Mexico," the report stated, **"are still being investigated with a view to obtaining additional indictments."**

The 40 Grumman planes were shipped from Canada through France to government Spain through use of documents forged by agents of the Spanish government, the board charged, as follows:

The Grumman and Brewster firms obtained licenses for export to the Canadian Car and Foundry company, Fort William, Ontario, of fuselages, wing panels and tail units for approximately 70 Grumman planes, stating that the ultimate destination was Canada.

DENIAL BY TURKEY

The state department learned that the planes were being assembled in Canada for shipment to Turkey, allegedly for use by the Turkish government. Ingersoll of Istanbul brought a denial from the Turkish authorities that they had ordered the planes.

The state department took steps to halt shipment of the planes from Canada, but learned that most of the parts already had been shipped to Montreal for placing on ships bound for Turkey.

Further investigation, it was declared, revealed [illegible] Spain.

The Canadian authorities gave permission for the planes to leave Canada on the basis of documents presented by the Canadian Car and Foundry company, purporting to be signed by officials of the Turkish government. The documents proved to be forgeries.

"It developed," the report stated, **"that these documents were forgeries and that the persons responsible for them were either agents of, or acting on behalf of agents of, the Spanish government."**

OTHER ATTEMPT BALKED

Numerous other attempts to ship planes and arms to third countries "with the intention of ultimate transhipment to Spain in violation of United States law have been frustrated by the operation of the export licensing system instituted by the neutrality act," the report stated.

The board reported that it believed no arms had reached insurgent forces in Spain from the United States since January 8, 1937, when the neutrality act was invoked against Spain, but that there had been cases of illegal exportation to the Spanish government.

The board also made public for the first time a letter from Secretary of State Hull to American airplane manufacturers asking them not to sell planes to countries which bomb civilian centers.

JANUARY CLEARANCE SALE

Public FUR SALE

FUR COATS $15 up

OUT They Must GO!

Beautiful FUR COATS, Swagger Coats, Boxy and Princess Models—SIZES FOR MISSES AND WOMEN ALL GOODS FULLY GUARANTEED

YOU MUST SEE THEM!

Special lot now! $9.75 for coats

A deposit of $5.00 will reserve any coat

MAX'S LOAN OFFICE 87 BROADWAY BOSTON

Advertisement

DR. F. M. EDWARDS' DISCOVERY FOR CONSTIPATION

Benefits Nation of Sufferers!

(COLUMBUS, Ohio) [illegible] years ago a physician successfully treated scores of patients for constipation and [illegible] aches, lack of energy and mental dullness which often result.

This wise Doctor knew liver bile must flow freely every day in order [illegible] or fatty foods can't be properly digested and you may become constipated. So he kept this in mind when he perfected his famous Dr. Edwards' Olive Tablets.

Olive Tablets, being purely vegetable, are harmless, yet they assure gentle, thorough bowel movements and ALSO help stimulate bile flow. Test their goodness TONIGHT! 15c, 30c, 60c.

Advertisement

How To Ease Rectal Soreness and Relieve Itching of Piles

If you are annoyed with the itching of piles or rectal soreness you will be well pleased with the quick and pleasing relief that the use of Pazo Ointment will give you. It contains no [illegible] preparation quickly relieves the itch, eases pain and soreness and aids in healing the raw, sore parts. It [illegible] the tissues of tender, inflamed parts. Pazo Ointment is easy to apply and [illegible] a simple remedy as easy to use may be had at most any drug store. Ask for Pazo Ointment and get relief. Try it. Any time it does not satisfy you.

Advertisement

Soothe Irritations of Bladder and Kidneys

WITHOUT DRASTIC PILLS

And rest better at night.

When irritated urinary passages cause frequent, urgent or painful calls, and the annoying kidney-bladder passages by diluting excess acidity of the urine, with genuine Santal Midy Capsules. Santal Midy Capsules contain East Indian sandalwood oil which aids in the relief of pain and soreness, helps make urine bland, eases burning and irritation.

Insist that druggist give you genuine Santal Midy Capsules—they cost a little more than cheap imitations but they are worth it!

Give Testimonial Dinner Jan 17 to John A. Malloy

Dignitaries, celebrities and fellow newspapermen will pay special honor to John A. Malloy former managing editor of the Hearst Newspapers of New England at a testimonial dinner to be given at the Copley Plaza hotel on Tuesday evening, January 17.

Mr. Malloy, [illegible] in Boston since 1933 [illegible] for New York and has new [illegible] as the Hearst general manager staff.

A [illegible] Mr. Malloy's friends and [illegible] also [illegible] New York [illegible] and also [illegible] a dinner with the Legion of Merit, England will [illegible] him to bid him [illegible].

The [illegible] dinner [illegible] guest was announced [illegible] of the Boston [illegible] American, Daily Record and Sunday Advertiser at the time of the announcement of his new duties by Joseph V. Connolly, general manager of the Hearst newspapers.

Walter J. Kelly of the Boston American staff is chairman of the dinner committee and may be reached at that [illegible].

Mrs. Catt, 80 Today, Pessimistic on Peace

NEW YORK, Jan. 9 (AP)—Celebrating her 80th birthday, Mrs. Carrie Chapman Catt, famous suffragist and leader of peace, asked of the future today: "I indulged in a bit of my pessimistic pessimism.

"The world outlook is dark," she said. "I have never been anything but an optimist and I hate to confess gloom now that I am 80—but the truth is I feel downcast about affairs in Europe and Asia. I believe the peace movement is further from success than was the suffrage movement when I entered it."

Contest Judges Hunt Lucky Girl

Are YOU the Cosmopolitan Girl?

Today the local judges in the amazing contest were [illegible] over the hundreds of letters and photographs, carefully examining the qualifications of each entry. Last Saturday, the closing date of the contest, last-minute letters and photographs swamped the desk of the Cosmopolitan Girl Editor.

The judges have now gathered all the entries and hope to soon announce the lucky winner.

Miss New England Cosmopolitan Girl, selected from these five state winners, Miss M[illegible], Miss Maine, Miss [illegible], Miss Vermont and Miss New Hampshire. [illegible] and awards [illegible] Boston Evening American for a VERY DISTANT [illegible]

SUPERFLUOUS HAIR

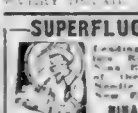

Leading Skin Specialist Has Recommend Mme. Nina Rappaport as one of the best Electrical Needle Specialists in New England

NINA RAPPORT

6 Winter Street, Boston

Consultation Invited Ha. 1796 (10 AM)

AFTER STOCKTAKING

Curtain Sale!

2 pairs for $1.00

● Cottage Sets

Various patterns and styles in Green Gold Red Blue Brown and Black. Made of [illegible] sturdy materials

2 Pairs for $1.00

● Ruffled Curtains

Full ruffles; puffy cushion dots. Green Blue, Rose, Orchid, Gold also pin dot patterns in ivory ecru.

2 Prs. for $1.00

● Tailored Curtains

Made of Quality Material and well [illegible] up your windows [illegible]

2 Pairs for $1.00

Drastic Reductions on OIL SILK SHOWER CURTAINS $1.59 each Reg. $2.98 Value

Berg's CURTAIN SHOP

39 Bedford St. Near Corner of Chauncy St

1 Block from Wash. and West Sts.

No Mail Orders During This Sale

Now! New Rate on LOANS at Household Finance

New monthly rate is 2½%. New charges are below Massachusetts lawful maximum

● Again Household Finance makes an important revision in its charges on loans. Beginning today Household's rate will be 2½% monthly. This means that whatever the amount you borrow—whether $20 or $300—you will pay substantially less than the lawful maximum rates.

No endorsers—Quick service

You can get a loan at Household Finance on your own signature (married couples sign together). There's no need to ask your friends or relatives to sign with you. No need to wait for your loan. Loans are usually completed the day after you apply.

DON'T GET A LOAN

until you read these features of the Household Finance plan

1. Anyone may apply to Household Finance for a loan of $20 to $300 on furniture, car or note.
2. Small monthly payments. Example—$7.50 first month, decreasing each month to $5.13 last month, repays a $100 loan in 20 months, including charges, provided principal is repaid as agreed.
3. Loans without endorsers or co-makers. No wage assignments required.
4. Quick action. No tedious waiting.
5. Household Finance's monthly charge—2½%—is less than the lawful maximum.
6. Loan may be repaid ahead of schedule to reduce the cost. Charge is made on unpaid balance only.
7. No credit inquiries made of friends or relatives. Private consultation rooms.

Repayment of your Household loan can be spread over 10 to 20 months. This makes for small payments to fit your income. On a $100 loan repaid in 20 months, for instance, your first monthly payment is $7.50, decreasing each month until your last payment is $5.13. On a $200 loan repaid in the same period your first monthly payment is $15, your last payment, $10.25.

If you want to get a loan promptly, simply and at less than the lawful maximum rates, phone or visit us. Any information you wish will be gladly given without obligation.

HOUSEHOLD FINANCE CORPORATION

"Doctor of Family Finances"

BOSTON

59 Temple Pl.—Cor. Washington, 8th Floor, Blake Bldg. License No. 202 HUBbard 6142

110 Tremont Street—4th Fl., Studio Bldg., License No. 253 LIBerty 8676

BROOKLINE

At Coolidge Corner—1352 Beacon Street, 2nd Floor, Peirce Block License No. 141 LONgwood 4471

CAMBRIDGE

678 Massachusetts Ave.—5th Fl., Central Sq. Bldg. License No. 64 TROwbridge 5322

DORCHESTER

At Upham's Corner—598 Columbia Road, 2nd Floor. License No. 143 GENeva 6010

MALDEN

331 Main Street—2nd Floor License No. 6 MALden 7044

LYNN

7 Willow St.—at Central Square, Central National Bank Bldg., 3rd Floor License No. 154 Lynn 0460

SALEM

214½ Essex Street—Over Hassett's Drug Store, 2nd Floor License No. 183 Phone 1568

LOWELL

24 Merrimack Street—4th Floor, Chalifoux Bldg., License No. 173 Phone 1187

MAIL EDGAR A. GUEST ON CBS-WHN HOUSEHOLD HOUR WEDNESDAY EVENINGS

Cochran to Move For Reorganization

WASHINGTON, Jan. 9 (AP)—Rep. Cochran, (D.) Mo., said today he would introduce in a day or two a resolution to re-establish the special House committee which sponsored the administration's defeated government reorganization bill last year.

JAP BOMBS KILL 12

HONGKONG, Jan. 9 (AP)—Japanese planes bombed Shekki, south of Canton, today and destroyed an electric light plant. Twelve work men were killed.

THE LONE RANGER — *A Grizzly Situation* — By Ed Kressy

Governor Acts in Strike

Continued from Page 2

[illegible] affecting [illegible] Mayor Tobin said:

"I shall recommend to the governor that every possible step be taken by his excellency to have the strikers go back to work and turn the whole matter over to the State Board of Arbitration and Conciliation."

GOVERNOR IN CONTROL

Despite an 18-hour conference between employers and the striking [illegible] before the board, [illegible] has not been [illegible]

The governor's assumption of [illegible] in the [illegible] came as a distinct surprise and after [illegible] seemed that all efforts to effect a peace had for the time at least collapsed.

Both sides made concessions during the 18-hour conference and partial agreement was [illegible] reached on one basis which the employers agreed to submit to their membership.

EARLY STAND ABANDONED

Early in the negotiating the union abandoned its stand for a dollar an hour for a 40-hour week, overtime to start after each eight-hour period.

The union agreed to allow the prevailing wage of $37 a week to stand but for a 44-hour week rather than a 48-hour week as at present.

They further agreed to allow the men to work 48 hours, to be paid a pro rata rate after the first 44 and finally they agreed to allow overtime to begin after the 48-hour stretch, waiving the demand that it begin after each eight-hour period.

And that was the final proposal before the meeting broke up.

President Sullivan, head of the union negotiators, seemed discouraged after it was over, saying:

"We gained no ground and were foolish to stay there all night. Four more unions are about to join us, out of sympathy."

REPEATED OFFER

Spokesmen for the employers were hardly more optimistic, saying:

"We offered several propositions, but none could be agreed upon. We repeated our offer of arbitration and we understand the union officials are giving it consideration."

General Cole, chairman of the arbitration board, was more optimistic. He said:

"Progress was made to such an extent that at one time sub-committees, representing the union and the employers, accepted a proposal subject to the approval of the larger committee at the conference, but the union's general committee turned it down.

"A counter proposal was made by the union, calling for a 44-hour week with straight time to 48 hours, overtime after the 48, and wages of $37 for 44 hours. The present rate is $37 for 48 hours.

"The employers' committee, while not recommending this, did agree to submit it to their membership for approval or rejection."

UNION HEADS RE-ELECTED

And it was on that note that the conference ended. All participants showed visible effects of the strain of the long wrangling, and all hurried away to rest, only to be yanked back by the Governor's call.

The union leaders incidentally received tangible evidence of the support of the men they represent. All were re-elected practically by acclamation when ballots were counted this morning in the union's annual election.

Four hundred cars of perishable food stood in freight yards this morning before the "move the food" order came.

It was said that 12,000,000 pounds of fish had been frozen quickly [illegible] men were reported as [illegible] working with fellow union [illegible] the New Haven railroad [illegible] a spur to the pier [illegible] the fish.

"We don't care about the fish that goes out ordinarily by train," they said, "but none that usually goes by truck is going by train—or any other way."

F. H. [illegible], manager of the Massachusetts Fisheries Association, asserted that 140 vessels at sea have been [illegible] and that approximately [illegible] pounds of fish due here within the next few days will have to be dumped back in the ocean.

There was [illegible] but [illegible] who ventured into the market with [illegible] cars [illegible] for [illegible] customers were [illegible] away.

Action [illegible] were reported from [illegible] food [illegible]

PLANTS FACE CLOSING

[illegible] less than 121 [illegible] threatened [illegible] materials [illegible] It was stated [illegible] one of these [illegible] than 24 hours of work.

Trucks were being stopped outside of Lawrence, interfering with the operations there of textile plants, while other pickets were stationed near Brockton, Lynn, Peabody and Salem, halting shipments of leather.

It was said these plants face closing within 48 hours if the siege is not lifted.

The strike was of double barreled power because it not only halted truck shipments but also the movement by trucks of materials from railhead to factory.

COLD DISCOMFORT QUICKLY RELIEVED
DEMAND
St. Joseph
GENUINE PURE ASPIRIN

To Create Employment
To give our 300 employees steady work this winter, we are offering these prices for GOLDEN BELL FINE-QUALITY WORK.
Articles Received Up to Thursday Night Ready Saturday
STORE HOURS—DAILY 8 A. M.-8 P. M. SATURDAY 8 A. M.-10 P. M.
COATS —Plain Unlined
DRESSES —Plain One Piece
19¢ Cash and Carry
SHIRTS Laundered As You Like Them Missing Buttons Replaced 9¢ Cash and Carry
Sixty Cash & Carry Stores to Serve You. Choose the One Near Your Home
For prompt service at your door, at slightly higher prices, Telephone MALDEN 2000
GOLDEN BELL
CLEANERS—LAUNDERERS—FURRIERS

Strike Closes Textile Plant

Employing 700 persons, the plant of the Danvers Bleachery in Peabody was closed today by a strike of employes affiliated with the Textile Workers Organizing Committee, a CIO unit.

Officials of that union said the strike was called as a result of a dispute concerning the cleaning of machinery.

More than 100 pickets took up stations at the mill gates at opening time. A short time later the plant shut down.

It was stated by Wilfred Levesque, business agent of the Independent Sheeting Workers Union, that his organization had a contract with the bleachery and would supply workers in an effort to reopen the plant.

A meeting of the independent workers was called by Levesque, who announced he would make an effort to carry out the terms of his union's contract with the bleachery by obtaining workers from the Naumkeag Mills in Salem.

Advertisement
Now Many Wear
FALSE TEETH
With More Comfort
[illegible] alkaline [illegible] powder [illegible]

TODAY'S CROSSWORD PUZZLE -:- By Eugene Sheffer

HORIZONTAL
1—moleskin color
6—brownish-yellow
10—inactive
14—cancel
15—medley
16—bobbin for thread
17—projecting ridge
18—put again in proper order
20—sheep
21—leading military unit
23—golf mound
24—sink in the middle
25—midshipman
28—adamant
30—hidden
32—compound ether
34—gem of delicate tints
35—otherwise
37—saltpeter
41—question
42—shield
44—profound reverence
45—indigent
47—deep mud
48—region
49—musical wind instrument
51—esteem
53—put into action
56—South American monkey
58—before
59—hush!
61—devour
62—coarse and broken part of flax
65—explosive engines propelled under water
68—pointed
70—verge
71—strong current of air
72—bulbous plant
73—gaze askance
74—redact
75—moon's age at beginning of year

VERTICAL
1—story
2—over again
3—attempt
4—type of dog
5—number of men on football team
6—uphold
7—rubber tree
8—decree
9—extensive growth of trees
10—man's name
11—thick
12—licit
13—plaintive poem
19—that which is retained
22—behind
26—elongated fish
27—ceasing from action
29—assam silkworm
30—permission to use
31—vaulted recess in church
33—prophet
36—broad topped hill
38—large venomous spider
39—wide mouthed jug
40—peruse
43—fool's gold
44—material of incandescent mantle
46—small mark
48—gone by
50—envy
52—landed property
53—species of pepper
54—wear away
55—material for clothing
57—set again
60—leaping amphibian
63—pertaining to the ear
64—cried
66—through
67—high priest in the Bible
69—drinking vessel

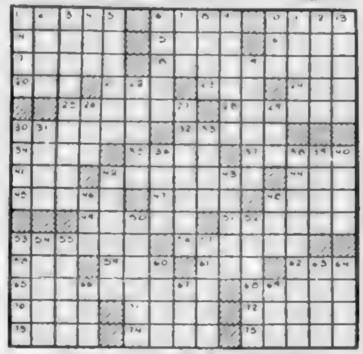

SATURDAY'S ANSWERS

■	F	R	A	M	E	■	P	E	E	R	S	■
T	E	A	S	E	L	■	A	R	R	E	A	R
A	L	■	A	S	■	■	R	I	G	■	T	A
C	O	S	■	A	B	A	T	E	■	P	U	N
I	N	T	O	■	I	N	S	■	P	A	R	E
T	Y	R	A	N	N	Y	■	M	A	R	N	E
■	■	E	K	E	S	■	D	A	R	T	■	■
P	L	A	I	T	■	N	I	T	R	I	T	E
L	A	M	E	■	P	I	E	■	Y	A	R	N
A	S	S	■	S	I	S	S	Y	■	L	A	D
I	T	■	A	C	E	■	■	O	R	■	C	E
N	E	C	T	A	R	■	S	K	A	T	E	D
■	D	U	E	T	S	■	A	E	G	I	S	■

Gangland Bullets Find 12th Victim

CHICAGO, Jan. 9 (INS).—Two men were assassinated by gangland bullets, one of them, police said, becoming victim No. 12 of the slot machine racket.

Those "executed" were Robert Lewis, 23-year-old hoodlum and [illegible] slot machine [illegible], and Walter J. Kelly, 46, negro.

"On Beacon Hill," Betty Alden's comments and society news, every day in the Boston American.

Advertisement
Asthma Mucus Dissolved Easy Way
Thanks to a doctor's prescription [illegible] Mendaco [illegible]

'Insulted' Shah Calls Aides Home

PARIS, Jan. 9 (AP)—The Shah of Iran, who took offense at French newspaper puns on the identical pronunciation of his title and "chat," French for cat, showed today he meant business by his diplomatic protests.

He recalled his diplomatic mission from Paris, leaving only a legation secretary for possible negotiations by which the French still hoped to patch up the quarrel.

OUT OF SORTS?
Here is Amazing Relief for Conditions Due to Sluggish Bowels
Nature's Remedy
If you think all laxatives act alike, just try this all vegetable laxative. So mild, thorough, refreshing, invigorating. Dependable relief from sick headaches, bilious spells, tired feeling when associated with constipation.
Without Risk get a 25¢ box of NR from your druggist. Make the test—then if not delighted, return the box to us. We will refund the purchase price. That's fair. Get NR Tablets today.
NR TO-NIGHT; TOMORROW ALRIGHT
ALWAYS CARRY TUMS
QUICK RELIEF FOR ACID INDIGESTION

BOSTON after DARK

By GEORGE HOLLAND

THE LIBERALITY OF THE NEW LEGISLATURE will be given a minor test by the gentlemen who operate the nightclubs and hotel supper rooms . . . Extension of the Boston one o'clock curfew for serving liquor, so that three o'clock of weekday mornings, and two o'clock of Sunday mornings will be the deadline for "the last round," is about to be requested again . . . A bill will be filed this week . . . The sponsoring organization is the Massachusetts Restaurant Owners, hence the subject is not a purely local matter.

GEORGE HOLLAND

That much of the story has a familiar sound . . . The same thing was tried before, and the measure failed to move beyond committee . . . This year, the boys hope, it will be different, and toward the solons toward favorable action, an interesting modification of the bill has been made . . .

The legislature will be asked to amend the beverage control regulations so that only ten nightspots, all to be situated within a radius of two miles of the State House, would be favored with the later closing hours . . . .

The Boston restaurateurs believe that the city's capacity for drinking late can be satisfied in ten first-class supper rooms . . . And the growing list of conventions under Mayor Tobin's campaign to attract this type of business to town is a list which will take on more length if Boston ceases to be the only "one o'clock town" among the major metropolises.

Can the Governor Make It "Stick"?:

The Coakley-Tuckerman feud, carried over from the last administration, got short shrift from Governor Saltonstall at the first meeting of the new chief executive with his executive council . . .

Seats were being assigned in the council chamber . . . The governor came to Councilor Tuckerman and asked him personally which chair he preferred.

"I don't care where you put me as long as you don't place me next to Coakley," the councilor from Hamilton declared. Councilor Coakley didn't let that pass . . . "That makes it mutual," he volunteered.

The Governor ended it [illegible]

"I don't think that is very seemly, Mr. Tuckerman," he said. "I was able to do it as speaker of the house, and I propose to try to keep personalities out of our discussions here."

Once Over Lightly:

Jimmie Roosevelt chuckled and smiled while listening to his father's showmanly speech, broadcast from Washington, at the Jackson Day Dinner at the Copley-Plaza.

When the President affected an authentic Irish brogue to tell a very amusing story about an Orangeman and a Fenian, Jimmie positively beamed . . .

The President became unconventional in word usage with his "incorrectly again informed," and Attorney-General Paul Dever gave his oratorical powers a stern test when he got "unanimity" and "unequivocably" into one sentence . . .

Not for the Jackson Day Dinner here was $11,500 . . . Last year's receipts were $20,000, but the tariff was $25 a copy in 1938 . . . Boston led Chicago, and was second to New York, in the amount of money raised last year . . . The 1939 rate of $10 a plate was the cause of the lower receipts . . . [illegible]

TODAY'S RADIO TIME TABLE — MONDAY, JAN. 9

	590 K—WEEI	990 K—WBZ	1230 K—WHAC	1410 K—WEEI	1500 K WHEE
4:00	Community Bulletin	Club Matinee	Backstage Wife	Hits and Encores	Hall of Records
4:15	Patterns in Swing	Club Matinee	"Stella Dallas"	Midstream, Drama	Hall of Records
4:30	Patterns in Swing	Club Matinee	Vic and Sade	Wayne & Dick, Song	Today's Winners
4:45	Matinee Program	Club Matinee	Carl Alone	Early Edition	Today's Winners
5:00	Boston Hour	Baker Orchestra	Adventure Sketch	Racing Matinee	Reading the Comics
5:15	Boston Hour	Terry and Pirates	Your Family—Mine	Racing Matinee	Today's Winners
5:30	Man About Town	Window of Navy	All American Boy	Racing Matinee	Today's Winners
5:45	Mighty Show	Adventure Sketch	Little Orphan Annie	Children's Corner	Clean Teeth Club
6:00	News	Dance Revue	News	Dinner Concert	News
6:15	Howie Wing	Dance Revue	Sport Roundup	Dinner Concert	Italian Review
6:30	Sport Revue	Rollins' Ensemble	Spotlight Revue	Racing Results	Sutherland, Sports
6:45	Rhythm Revue	Lowell Thomas	Musical Rendezvous	Johnson Family	Russell Byrd Orch
7:00	Folk Singers	"Jimmie Valentine"	Amos 'n' Andy	News	Silver Minstrels
7:15	Lum and Abner	"Jimmie Valentine"	Edwin C. Hill	Treasury Parade	Five Star Final
7:30	Eddie Cantor	No Talent Wanted	Sport	Lone Ranger	Pete Hermann Orch
7:45	Eddie Cantor	Science on March	Dance Leaders	Lone Ranger	Cowboy Caravan
8:00	Cavalcade of Amer	Robinson Buckaroos	Al Pearce Gang	Studies in Contrast	The Wordcaster
8:15	Cavalcade of Amer	Robinson Buckaroos	Al Pearce Gang	Studies in Contrast	Princess of Song
8:30	Pick and Pat	Those We Love	Concert Program	Jacque Renard Orch	Dean Dickens, Song
8:45	Pick and Pat	Those We Love	Concert Program	Jacque Renard Orch.	Breed Walker
9:00	Radio Theater	Budd's Own Show	Hour of Charm	Listeners Theater	Out of the Past
9:15	Radio Theater	Budd's Own Show	Hour of Charm	Listeners Theater	Out of the Past
9:30	Radio Theater	Wom. Voters Debate	Eddie Duchin Orch	WOR Symphony	Amateur Hour
9:45	Radio Theater	Wom. Voters Debate	Eddie Duchin Orch	WOR Symphony	Amateur Hour
10:00	Guy Lombardo Orch	Tree or False	Contented Program	Geo. Hamilton Orch	Amateur Hour
10:15	Guy Lombardo Orch	Tree or False	Contented Program	Geo. Hamilton Orch	Amateur Hour
10:30	Tango Swing	Radio Forum	Horace Heidt Orch	Melody Pageant	Pete Hermann Orch
10.45	Swing Your Partner	Radio Forum	Horace Heidt Orch.	Melody Pageant	News
11:00	News	Sports Program	News	Melody Pageant	Russell Byrd Orch
11:15	Sammy Kaye Orch	Music You Want	Weather	Mac Mayhew Orch	Saxpanor
11:30	Cab Calloway Orch	Music You Want	Al Donahue Orch	Jimmy Dorsey Orch	Jack Melvin Orch
11:45	Cab Calloway Orch	Music You Want	Al Donahue Orch	Keith Beecher Orch	Musical Interlude

For the FIRST TIME in Boston! The New TROCADERO Presents A BEN FORD PRODUCTION A BATTLE OF BANDS OF SHOWS!
★★★★★ BLACK and WHITE ★★★★★
TASKA CROSSON and HIS ALABAMA ACES
• ESTELLITA • THE COTTON CLUB GIRLS • EARLE WOOD • OSCAR LANGFORD • AND OTHERS
EARL FOXE "Sweet Swing Rhythm"
• PAUL GREEN • THE TROCADETTES • BENTON TWINS • LEE SISTERS • J FREW
2 SHOWS NIGHTLY — NEVER A COVER OR MINIMUM CHARGE — Gala SUNDAY SHOWS with SAME CAST
277 HUNTINGTON AVE. NEAR SYMPHONY HALL COMMONWEALTH 3380

ALL THIS WEEK! IRISH FESTIVAL
8-10 12 p m
Billy Kelly presents
No cover. No minimum.
HOTEL ESSEX
Opposite South Station

"We'll take in the floor show tonite at JACK BROWN'S CASA MANANA"
— that's a swell idea 3 SHOWS NIGHTLY NO COVER COM. 1919
PETE HERMANN'S MUSIC

OLD FASHIONED Cafe
93 CAMBRIDGE ST., BOSTON, LAF. 7811
Come See SIDNEY
-STARTS TONIGHT- BIGGEST and BEST SHOW IN BOSTON
CAST of 15 STARS 15
PEP FUN

NEW POLICY! at the famed LAWRENCE HOFBRAU
7 ACTS OF VAUDEVILLE
Presented Twice Nightly
NO ADVANCE IN PRICE
Hampshire St., Lawrence

2nd Big Week!
AN ALL NEW REVUE With an ALL STAR CAST, headed by The New York Sensation SALLY WINTHROP
Greatest All Round Show in Boston!
presented Nightly at 7:30-9:30-11:30
RAY PHILLIPS ORCHESTRA
A Ben Ford Production
No Cover
Sally's Sea CRAWFORD HOUSE Theatre Restaurant

Wm. H. O'Brien

The Drums Are Beating! The Bugles Are Blasting! IT'S ANOTHER BIG Southland Show Sensation!
HARLEM on PARADE
Starring the Six
★ "Cotton Club Boys"
★ Babe Wallace
★ Sally Gooding
★ The 10 Brownskin Beauties
★ Slim and Eddie
★ Hardy Bros. Orchestra
$1.00 Min. NOW to THURS. SPECIAL DINNER $1.25
Special Rates for BANQUETS and PARTIES
SOUTHLAND
76 WARRENTON ST. LIB. 0122

The NICEST Corsages come from Penn Florist
LIBerty 4317

LEARN TO DANCE—ENROLL NOW
Boston's Foremost Reliable Dancing School
15 Private Lessons $5
Uptown School Modern Dancing
330 Mass. Ave. at Mont.
Personal Direction Miss Shirley Kay
BRE. COM. 0050

Oscar Harkins
SCHOOL OF DANCE
COM 1122
342 MASS. AVE.

Pope Active

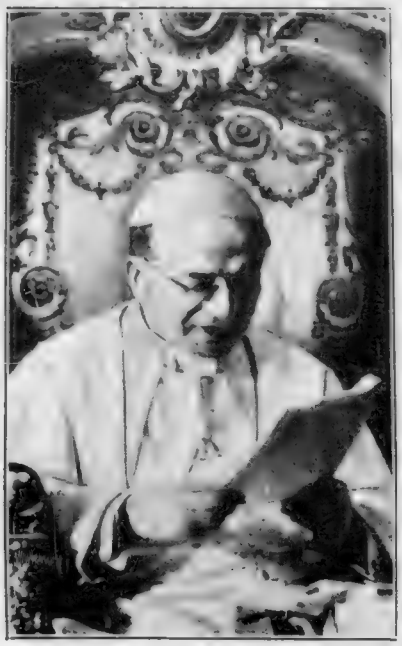

Recovered apparently from heart attack, Pope Pius XI addresses Roman Catholic clergymen during their reception at the Vatican on Christmas. They presented the New Year's wishes to the Pontiff.

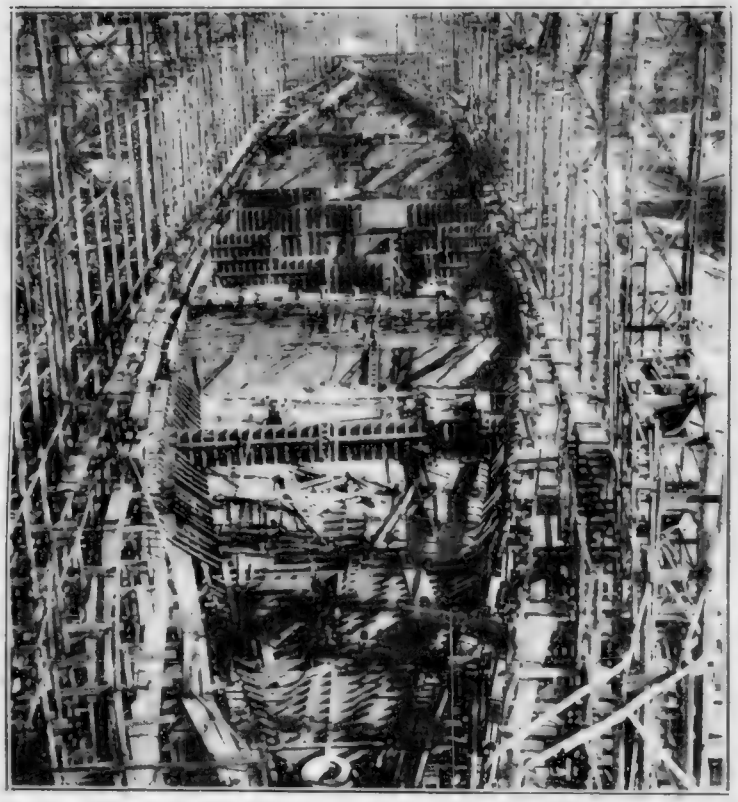

Overhead shot at Newport News, Va., shipyard, shows how progress is being made on S. S. America, luxury liner under construction for United States Lines. When completed it will accommodate 1219 passengers and a crew of 639. It will be the largest liner ever built in this country.

"More daddy, more" is about all Barbara Pashoian, 3½, of Malden was heard to whisper to father, Sam Pashoian, former Malden High football hero as he fed her cereal. They are about to part as mother, divorced from Pashoian, has been awarded child's custody.

This Pair Seeks New Englan

Bay State Girl Suns Self

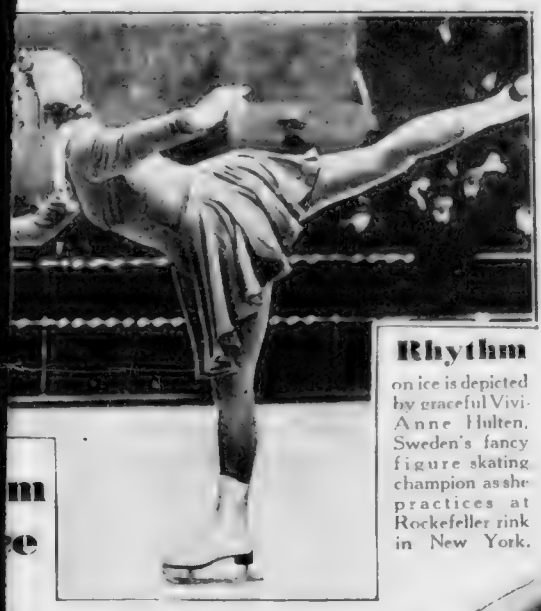

Rhythm on ice is depicted by graceful Vivi-Anne Hulten, Sweden's fancy figure skating champion as she practices at Rockefeller rink in New York.

Sunshiney—Janet Peck of Springfield makes a pretty picture as she sits on end of diving board at pool in Palm Beach, Fla.

Beauty of Marie Fitzsimmons gives Dorchester chance at title of "Cosmopolitan Girl."

Svelte charm of Gloria Humphreys of Allston puts her right in running in Cosmopolitan Girl contest.

d Cosmopolitan Girl Title

Death's Re-Enactment—Russell Barr, 35, re-enacts in Dorchester roominghouse the death of Mrs. Sarah Ward of Manchester, N. H. He confessed to Captain James T. Sheehan (shown with him) that he struck her with a broken bottle.

Boston Evening American Photo

SENATE COMMITTEE INDICTS NEW DEAL

THE SENATE committee on campaign expenditures has confirmed what the Congress and the country already well knew—that there has been and IS an appalling amount of POLITICS IN RELIEF.

The New Deal has always been suspected and often accused of playing politics with human misery.

Now it is CONVICTED of it.

With devastating detail, the Senate committee of which Senator Sheppard of Texas, a Democrat, is chairman, has PROVED that there has been flagrant solicitation and coercion of relief recipients by politicians, in open defiance of public morality in all cases and in brazen violation of law in many cases.

• • •

BEAR IN MIND that this was not a partisan investigation seeking political advantage, but a Democratic investigation by a DEMOCRATIC COMMITTEE.

Fortunately it was not a WHITEWASHING committee.

Probably it would have preferred to ACQUIT the New Deal of the sordid charge of having diverted public funds from relief to politics.

But it had the honest courage to REPORT THE FACTS IT FOUND.

And these facts support and confirm in the fullest manner that politicians have sought to gain and have sought to keep public office through coercion of thousands of unfortunate American citizens reduced by circumstances entirely beyond their control to dependence on government relief.

• • •

HERE IS THE ANSWER to Mr. Eccles, who said there is no harm, and in fact great virtue, in enormous public debt, in spending and in taxation.

Here is also the answer to President Roosevelt, who said there is no place for ECONOMY in government.

The Sheppard Committee has exposed enormous WASTE in government spending, possibly CRIMINAL waste.

It has uttered no word of criticism of HONEST RELIEF, and the country at large has not abandoned the principle that the provision of shelter, food and clothing and even WORK for the destitute is a national responsibility.

But WASTE IS NOT RELIEF.

And debt, spending and taxation for the SUPPORT OF WASTE is not an honest function of government and should not be condoned or tolerated by the country.

• • •

CONGRESS SHOULD COMPLY with the recommendation of the Sheppard committee that a permanent committee on campaign expenditures and "use of governmental funds for the purpose of influencing primaries and general elections" be appointed.

Congress should also abolish lump sum appropriations for relief and public works, to be expended at the will of job-hungry politicians for their perpetuation in public office.

Congress should keep its pledges to the people and live up to its responsibilities and obligations to the people by immediately TAKING and KEEPING POLITICS OUT OF RELIEF.

Frightened Dollars

The Editor Says:—There are billions of dollars awaiting to be invested to expand heavy industries that would [illegible] persons REAL WORK.

[illegible] dollars [illegible] from [illegible] to the fear of INCREASED TAXES and PUNITIVE LAWS.

George H. [illegible] of the New York chapter of the National Association of Manufacturers the other day told a gathering of the Association that [illegible] the 70 PER CENT [illegible] BEAR that Congress would levy [illegible] taxes on [illegible] tax law.

[illegible] PER CENT [illegible] there was no [illegible] of any [illegible] under the present Washington program if we [illegible] and taxation for punitive purposes, they refused to invest.

Congress will [illegible] to face this grave problem during its present session or never faces any other.

If the capital is to be [illegible] power, if the unemployed are to be [illegible] LEGITIMATE work at LEGITIMATE wages, if the "relief" agencies are to [illegible] as political machines, if billions of dollars are to be [illegible] out of pockets and banks—then taxes MUST be [illegible] and heavy industry treated as a FRIEND OF THE PEOPLE and NOT as an enemy of the people.

FRUIT GROWERS, convening in Worcester condemn Congressman Patman's proposal to levy prohibitive and discriminatory taxes on chain stores. The fruit growers are wise.

The men who have faced with the problem of quickly selling perishable [illegible] and the "chains" a ready, available and profitable market.

Consequently, the Patman Bill, though not aimed directly at them, would [illegible] cause serious financial loss for hundreds of Massachusetts [illegible] growers. One cannot wipe out a market [illegible].

One fruit grower [illegible] with the American Federation of Labor, [illegible] Mr. Patman's legislation to embody one of the most [illegible] ever proposed in a free government.

The [illegible] contends that the power to tax IS the power to destroy [illegible] and that ALIENS to the American system could be [illegible].

[illegible] New Dealer addressing a farm convention [illegible] *The way to improve your apple trees* [illegible].

EXPERIENCE PROVES the effectiveness of our Massachusetts Automobile Excise law which gives the Registry of Motor Vehicles [illegible] the registrations when car owners fail to pay the tax.

Registry [illegible] that of the 59,655 persons against whom [illegible] were filed last week, 39,823 paid [illegible] during the grace period of grace expired.

Despite [illegible] frequently imposed on many, it cannot be [illegible] unfair. Certainly no motorist [illegible] permitted to [illegible] use of the highways while [illegible] and pay promptly.

[illegible] return to the old system under which [illegible] permitted to [illegible] as much as [illegible] of five-dollar bill.

A [illegible] Automobile Excise law [illegible]. In that State, motorists pay [illegible].

The Human Side of the News

Air-Minded Young America

By EDWIN C. HILL

WHEN A BOY AVIATOR [illegible]

[illegible]

[illegible] are [illegible] [illegible]

[illegible] BOYS [illegible] are now as [illegible] the models as they used to [illegible] and peg tops. The [illegible] heart raises [illegible] of mobility to the multitude of amateur aviators. Among these are the Rockne Big Buzzer, Chili-Duster Golf Ball Eager Little Stinker of Hannibal, Mo., Pettibone Burp, Skallinger and Winchell Wonder.

Model planes powered with a rubber band have been on the market for quite a few years. It is the business of a boy to get the model added to the new excitement in the juvenile world.

Reginald Denny, the movie picture actor [illegible] between juvenile airplane stunting and some pretty serious stuff in business. The same charming [illegible] who [illegible] with a toy airplane still [illegible] and along into his middle years, also enhanced his clowning, as a light comedian and made him the favorite of the national juvenile audience.

He was a professional boxer in his youth, an aviator in many kinds, and beyond doubt the one man the boys would pick to lead them skyward.

BUT MR. DENNY'S career is growing up. He sells six robots guided by radio, to Uncle Sam—three to the Coast Artillery and three to the Army Air Corps. They will be used this summer in target practice, and are expected to be the forerunners of larger robots guided from the ground. They have a wing spread of 12 feet and weigh 70 pounds. They can [illegible] at a speed of from 5000 and 8000 feet.

[illegible] boys who now have the airplane mania, Mr. Denny kept at it for years, just for [illegible]. Then he saw great possibilities for [illegible] and established Reginald Denny Ltd. [illegible] Angeles, to pioneer [illegible] one mile case of [illegible] father) to the man, demonstrated all over America these days.

REGINALD DENNY, ROBOT PLANE PIONEER
His Boyish Hobby Becomes Serious Adult Business

THEN THERE'S the flying auto, just taking the air. This is a development of the late Juan Cervera autogiro and if the old family buggy of the air is to become a reality, this [illegible] the ticket. It tucks under [illegible] wings or vanes and jogs [illegible] streets, under [illegible] and, in the clear, [illegible] any [illegible] on your front [illegible].

"Harold, fly down to the grocery and bring me a dozen eggs," says mother and off goes Harold goes, nonchalant as you please.

The Post Office Department [illegible] make the autogiro [illegible] Where cities are close together, like New York and Philadelphia, there is no advantage in air mail—too much time lost to and from airports in proportion to the time saved. An autogiro can descend vertically, on a given spot which in this opening experiment will be the roof of Philadelphia's new post office, at Chestnut and Thirtieth Street, specially designed for autogiro landings. The flying auto will settle back and [illegible] on Camden.

In all [illegible] of these only a beginning [illegible] has been made. But it begins to look as if [illegible] of a new [illegible] actually in the [illegible]. You will think so if you read boys' technical journals and learn what they are [illegible].

'BUGS' BAER SAYS:

THE INTERSTATE Commerce Commission refuses to ratify the New Year until everybody is home from the Rose Bowl. Our good resolutions are now nine-day kittens. We are sorry to state we drowned one of 'em.

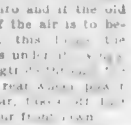

WE'VE BEEN MAKING these personal reformatory amendments for many years. And they last about as long as an apple in an orphan asylum. That's because we are probably the world's most conscientious night watchmen.

ON DECEMBER 31 we sat up all night to see the old year in. Now we sit up all night to see that it doesn't come back again.

A GOOD RESOLUTION, is a wish that never hatches. All of [illegible] have to be made individuals, honest [illegible] and perfect if [illegible] to [illegible] [illegible] with our [illegible]. In the [illegible] of misery, human [illegible] not [illegible]. Only [illegible] and [illegible] itself to [illegible]. A [illegible] [illegible] in endurance [illegible] [illegible] only to the [illegible] of [illegible].

THE HUNS [illegible] us off to the [illegible] [illegible] policy as applied [illegible] probably will happen [illegible] our [illegible]. [illegible] quite so [illegible] without [illegible] ideas of support. When an immovable invitation meets an irresistible habit you must reach for your bowl of tobacco and the flagon of sickbut.

LISTEN, WORLD!

By ELSIE ROBINSON

THIS story is true. It was told to a mother's heart by the beating heart of a little child in the twenty-some other odd hours since it crept from its hiding. Mommy and I cried mad.

Great plans for Christmas Eve for the Lads. Up are down we will be naked . . . sixty cents burning . . . fifty toys twinkling little face shining bright as the Christmas Tree.

And how he was looking behind his back . . . into the closet. For even if it was four yet before sixty could come you never know. But even a Christmas Eve is not end at all. So buttoned in his sleeping suit 'til he looked like a baby bear they carried pop-eyed Dan to his waiting room and knelt while he said his prayer.

"Now . . . let me . . . 'cause I sleep—
"If—you—Lord my so—to—keep.

• • •

LOWER AND LOWER the little head . . . lower and lower the weary lids sank . . . Uh rollicky clock on startled. Dear Daddy slipped off into Sleepyland . . . ready to wake in the morning.

But with the morning Daddy was not so ready to wake. Laughter and listening forgot on lip. Mom and Dad had waited for that first joyful shout.

Between breath and breath the future hit. Brief as that! One wild pulse and they were up swift as that. In one leap they'd made his bed . . . stepped . . . and crouched beside his head. BUT DANNY SLEPT!

Not lightly now. Not smiling that toothless grin waiting for Santy to come. Dusky circle of the scarlet of that tossing face. Rigid, ghastly. The quiet of that leg which did not toss. Most frightful of all . . . that sleep which did not wake.

Perhaps you know, though God grant you don't. The agony of those weeks. Feet slipping ceaselessly along the stair . . . and voices shouting, sobbing on the air . . . until, at last, one day small Danny woke and wondered:

Why's not Santy here?
"DID DOT DET MAD?"

• • •

POOR LITTLE LAD lost in the immensity of his first bewilderment . . . trapped in the cruelty of his first pain . . . asking if "DOD DET MAD?"

Baby hands banned forever from joyous cookie raids . . . baby feet barred forever from glorious races with the sun . . . *for 1000 years they have been man's most tragic monument to man's stupidity and indifference. "Dot did NOT det mad,"* little tots of Cairo . . . little Dannys of today. NO BUT GOD'S CHILDREN . . . YOUR BIG BROTHERS . . . GREW INDIFFERENT. LEFT YOU TO YOUR FATE!

INFANTILE PARALYSIS . . . *those two words are history's most furious indictment of man's inhumanity to babes!*

Millions of little faces fighting desperately for breath in steel tombs . . . peering wistfully from windows . . . "God did NOT get mad," little ones. We, who said we loved you . . . WE FORGOT! AND FORGET YOU STILL!

DOLL HOSPITAL PATIENTS FASCINATE BOSTON AMERICAN FEATURE WRITER
Ann Marsters Visits "Ward" Where Some of Her Own Treasures Were Hospitalized

Girl About Town

by Ann Marsters

WHEN THE LOVELY CHINA HEAD of our baby doll lay in scattered fragments, we knew with awful certainty the real meaning of tragedy. We were inconsolable. No doubt we would have grown up to warped and embittered girlhood had there been, in such days, such a thing as a doll hospital. Because most children do not want a new doll to replace a beloved old one. They want the old one made as good. That's what dolls hospitals are for.

The other day I visited the same doll hospital where many of my forgotten dolls were hospitalized. It is at 67 Temple place presided over . . . for 1936 . . . by Mrs. Fred Hockaday.

— —

MRS. HOCKADAY is a nice little woman with very green eyes, who has a people and dolls. Some of the very best people in Boston are her customers although she doesn't like to mention any names. Quite a few of them go in for collecting dolls, or having their own dolls repaired for their children. Mrs. Hockaday says that the best people have the finest ideas from the common herd, and we suppose Mrs. Hockaday should know. She says (for one thing) that they like to have doll wigs made from the cuttings of their own or their children's hair, and Mrs. Hockaday's doll hospital can make beautiful wigs out of human hair.

— —

QUITE APART from the repairing side of it, there is quite a doll museum in the little shop. Here you can find dolls as old as 200 years, with stiff wooden legs and weird little faces. Practically the whole history of dolldom can be laid before your eyes. And Mrs. Hockaday can explain everything to us, do.

A few years ago the most popular type was the cuddly baby doll. Now it is the more grown-up doll, the doll that appears to be a young lady between six and ten years. We don't know what the age-line of fashion is the Shirley Temple influence. Mrs. Hockaday doesn't know either.

— —

MEN

They find you are their morning star
Because you are the way you are
A man adores the sentiment
Search him to make a doll's end
And once they have you sure and sound
Then want to change you all around
Your words and ways they get a curse on
They'd make of you another person
Then influence and vitalize
To add all that they admired
This make me sick, they make me tired

— DOROTHY PARKER

— —

YOU'VE BEEN HEARING a lot about one Felix Frankfurter these days because of his appointment to the Supreme Court. But, seriously, I believe anyone's telling you as yet what a fine dancer he is. And he's very fond of dancing, too.

We caught several glimpses of Lim. last summer at the Ritz Roof where he would spend a good part of the evening on the dance floor. We wonder if as a Supreme Court Judge, he'll completely neglect such happy things as dancing.

Voice of Broadway

by Dorothy Kilgallen

MANHATTAN MEMORANDA: The John Llewellyn Morgans (she was Constance Morrow, Anne Lindbergh's sister, he was their late sister Elizabeth's husband) are expecting a baby . . . Joan Bennett and Gene Markey may reconcile sooner than gossips think—Colonel Batista of Cuba and a local matron are planning a lottery on the same lines as the Irish sweepstakes . . . The West Coast marital gambling set have the odds away down to zero that the next Mrs. George Brent will be Bette Davis . . .

Billy Rose tried to get Gypsy Rose Lee and Sally Rand for a "Battle of the Strip Teases" at the Casa Manana, but got the same answer from both of them. They want to return to the New York stage, but as dramatic actresses! Adelaide Moffitt, torch singer, and Jack Leonard, of Tommy Dorsey's crew, deny they're betrothed . . .

— —

TALK AROUND TOWN: Bunny Berigan is planning to step his own and to replace Harry James. Benny Goodman's trumpeter Jack Warner, Jr., is joining the local Will Hays office . . . A great deal of the action in "The American Way," new Moss Hart-George Kaufman show, with Fredric March, will take place right in the orchestra aisles. The romance between Christine Stevens, Boston society belle, and Ray Ellerbe, Paradise band's lyric yodeler, is chillier than a Back Bay breeze . . . Betty Blumberg, former secretary to Murray Korman, the Broadway nude-and-negative Rembrandt, is Tommy Manville's handholder Number One—or was, a minute ago . . .

ALEXANDER'S RAGTIME BAND has grossed $3,000,000 in the U. S. A. and $2,000,000 elsewhere, to date . . . Chic Adams, of Abe Lyman's staff, and Lucille Lindwood, the radio chirper, are tra la! . . . Adele Rogers St. John's play about a mimic, which Sheila Barrett inspired and in which she will star, has been titled "Impressionist."

— —

GOLD STARS: To Teddy Powell's score for the new Paradise show, especially "Love On a Holiday," and the beautiful girls you look at while you listen to them . . .

To William Faulkner's exciting new novel "Wild Palms" . . .

To Helen Westley's tumultuous performance in "The Primrose Path" . . .

The new Miliza Korjus recordings of Strauss waltzes . . .

Glen Gray's lilting dance music in the Waldorf's Empire Room.

TAG LINE: A beau found Harriett Sittar, Paradise beauty, reading Variety between shows. "Why are you reading the blank pages?" he asked. "I'm resting my eyes!" she snapped.

MIMIC SHEILA BARRETT
Will Star in Play Her Art Inspired

AVOID WAR!

By HUGH S. JOHNSON

CHICAGO, ILL. Last of the [illegible] hearings on the Nye [illegible] was held in Chicago. [illegible] to determine [illegible] that the United States [illegible] going to war [illegible] A stack of [illegible] interest [illegible] power [illegible]

[illegible] that [illegible] [illegible] talking about the [illegible] of war [illegible] [illegible] forgotten that we are not [illegible] [illegible] [illegible]

[illegible] about what [illegible] [illegible] the war [illegible] [illegible] they [illegible] and more practical, peaceful [illegible] war is not the only means of commanding a decent respect for the opinion of mankind. There are many methods short of war but stronger and more effective than mere words of bringing home to aggressor governments the aggregate sentiments of our own people."

[illegible] the street [illegible] to [illegible] that [illegible] might result in [illegible] aggressive nations and [illegible] to help.

• • •

THAT IS A FAIR [illegible] of that part of the message. It omits [illegible] the action [illegible] leaving [illegible] to the President's discretion. He doesn't want [illegible] to intervene any way we [illegible] to prevent one side [illegible] the aggressor. That would [illegible] us into foreign wars as we should use "any method short of war to put the side we favor."

This confuses the use of the term war. As the early part of the message suggests, war is only [illegible]

This country [illegible] so much of the world's wealth and resources that even though we rightly decline to intervene with armies we might intervene with embargoes, warships and give credits to one side or the other. But this is not proceeding along practical, peaceful lines.

This is NOT NEUTRALITY. This is WAR.

It is [illegible] shown that the President would like to have the Neutrality Act amended to permit him to intervene in just this way by discretion and in his own discretion. But again, THIS IS WAR.

• • •

JUST NOW when there is a growing and I believe unwise demand to limit this power of Congress by requiring a popular referendum, it is going to the other extreme to give a single individual power to mix this country up in one side or the other in the bloody festival and insane slaughter that openly exists in so many parts of the world today.

An overwhelming majority in this country DOES NOT WANT to see us engage in [illegible] international poker games. We never took a hand before that we didn't come home dressed in a barrel.

IT IS TIME WE STOPPED BEING THE INTERNATIONAL FAT BOY WITH THE BAG OF CANDY AND BEGAN MINDING OUR OWN BUSINESS.

[illegible]

EDITOR'S NOTE: Contributors who sign articles are allowed to express their thoughts freely in the Boston Evening American so as the readers may have the advantage of various views on important topics. The views of these contributors, however, are not necessarily endorsed by the Boston Evening American. They are printed as they are written and must be considered on their face value.

Betty Alden on Beacon Hill

Socialite Bride's Nieces Almost Steal Spotlight At Ceremony

THE FORMER U. S. AMBASSADOR to Belgium, Dave Hanson Morris, and Mrs. Morris of New York, are announcing today the engagement of their daughter Alice V. Morris, 21, to Walter Knight Sturges, son of Mrs. Walter Knight Sturges of Beacon street, Boston . . .

The bride-to-be, who is a member of the Junior League, graduated from the Spence School and received her degree from Barnard College in 1930 . . . In 1933 she acted as secretary to her father when he first went to Belgium to occupy his post as ambassador . . .

Though Mr. Sturges is now residing in Columbus, Ohio, where he is an architect, he is well known in Boston social circles . . . He was graduated at Milton Academy and Harvard, where he graduated cum laude in 1931 . . . He received his graduate degree from the Yale School of Architecture . . . His father was the late Walter K. Sturges of Providence and Boston . . .

• • •

Dick Preston, who was taken moving pictures of men out standing events in the North Shore and in the winter polo grounds at Hamilton, was of course, with Mrs. Preston, a guest at the wedding of Miss Martha Moore Proctor . . . Mr. and Mrs. Richard Thompson, another couple who came to town for the occasion and as many scenes of the wedding as the limitations of late afternoon light and candlelit church would permit, so the newlyweds can have a record of how they and their guests looked arriving at and leaving from the ceremony at Emmanuel . . .

THREE of the most interested spectators at the Preston-Proctor wedding Saturday at Emmanuel Church were Peggy and Pansy Shiverick and Tina Proctor, nieces of the bride, who were photographed arriving at the church with their aunt, Miss Esther Proctor, the maid of honor.

Intermingled with the ever fashionable black were many brilliant costumes to record vividly in a color movie . . . The bride's sister, Mrs. Nathan Shiverick, who came on from her home in Avon, N. Y., to occupy the front pew with her father, James Howe Proctor, wore a floor length gown of beige crepe with a small brown hat, sables encircling her shoulders and a corsage of purple orchids . . .

Mrs. Harold G. Cutler, the bridegroom's mother, wore a gown of deep violet crepe with trimming of a lighter shade on her hat and a corsage of orchids . . . The bride's little nieces and nephews caused quite a stir as they marched down the aisle, for the three girls, Peggy and Pansy Shiverick and Tina Proctor, looked like little elves in snow white princess coats with fur lined hoods . . . Their youthful escorts were James Proctor, Jr., and Nathan Shiverick . . . The little girls are the daughters of Mrs. Nathan Shiverick of Avon, N. Y., and Mr. and Mrs. Thomas Proctor, 2d, of Hamilton . . .

• • •

Adds Springlike Note to Her Costume

JEAN BOWMAN, who is scheduled to become the bride of Dick Pentecost before summer, added a springlike note to her outfit with a paisley turban . . . Betsy Chalifoux' Frenchy suit of powder blue and brown, trimmed with mink, will loom up vividly in the color movie, and her mother, Mrs. Harold L. Chalifoux, wore a woodsy green beret and slippers with her shiny carasul coat . . .

"Oh, dear, this excitement is too much for me!" Mrs. Henry Lee exclaimed to an usher when she dropped her purse in the rear of the church . . . though she looked anything but distraught in her becoming black fox chubby, stylish black dress and hat . . . Her daughter, Reddy Stevenson, wore an ensemble of her favorite shade of green, which sets off her reddish gold hair . . .

Kitty Pentecost and Benjamin Beale set off from Emmanuel for a sprint up the avenue to the Proctors' residence for the reception . . .

RICHARD PRESTON and his bride, the former Martha Moore Proctor, as they left Emmanuel Church, Saturday afternoon after their fashionable wedding. The bride is the daughter of Mr. James Howe Proctor of Commonwealth avenue, and Mr. Preston the son of Mrs. Harold G. Cutler of Beacon street. The couple will reside in New York. Boston Evening American Photo

Ginny Ward was escorted by Sam Cabot, Elise Sortwell by Ted Chase and Alfred Sweet, Jr., and Connie Turner attended with her fiance, W. Arthur Dupee, Jr. . . . They shared a pew with the Dick Thorndikes, Jr., and Connie's mother, Mrs. How ard Turner . . . Still other representatives of the North Shore crowd were the Thomas Proctors, 2d, Mr. and Mrs. Howland Seabury and Mr. and Mrs. Charles Fanning Ayer . . .

Superfluous Hair

Permanently cured by famous oriental Indian preparation. Kills roots of hair on face and body. Can be used at home. Not a depilatory. Prepared and used for over 50 years only by

Mrs. W. W. Hadley, 175 Tremont St.

Hours: 10 a. m. to 4 p. m. Tuesday & Thursday: Saturday 10 a. m. to 2 p. m.

Lewis Watson Announces Her Engagement

Of great interest to Harvard men and debutantes of three seasons ago is the announcement of Lewis Watson's engagement to William Jason Mixter, Jr., son of Dr. and Mrs. W. M. Mixter of Brookline.

The future bride is the daughter of Dr. and Mrs. W. Caldwell Watson of Malvern, Arkansas, but she has made her home with her sister, Mrs. Robert C. Daley of Dedham, for the past several years. She is also a sister of Langdale Watson, a very popular debutante of a few seasons ago. Miss Watson is a member of the Junior League and has attended Beaver Country Day and the Garland Schools.

Mr. Mixter, who graduated from Harvard last June, is now in business in Cleveland, Ohio.

Recital In French

Winter weary Bostonians will take an imaginary flight to Paris Wednesday evening, through the delightfully light-hearted program of French songs, poems and monologues presented by Germaine Arnoux of the French capital. The recital will take place in the Empire Ballroom of the Vendome Hotel, where many socially prominent music lovers will gather.

Mr. and Mrs. Charles Townsend of Cambridge will attend as guests of Miss Gertrude Townsend, one of Miss Arnoux's pupils. Also on her party will be Mr. and Mrs. Wendell Tabor and Miss Frances D. Tabor. Mrs. Edward Cummings, Mrs. Allan Forbes, Mrs. J. T. Kerr Bell and Mrs. Kellogg Lane are all planning to attend.

Busy Day For Drive Couriers

The Cruzade Couriers, society girls who have volunteered to transport visitors from one agency to another in the series of Open House activities sponsored by the Community Cruzade, will cover a lot of territory tomorrow.

The day's program calls for open house at twelve of the health and charitable agencies participating in the Community Federation, and located anywhere from Dedham to South Boston.

The Lend-a-Hand Society will have open house in the morning, with Mary C. Coburn as hostess and various members of the board including Miss Edith R. Cunningham, Mrs. George S. Fuller, Miss Anna Hall, Mrs. Thomas Hoag and Mrs. Harry Smart, on hand to conduct visitors through the organization.

A moving picture will be shown for visitors at the Judge Baker Guidance Center, and guests will be further refreshed by coffee and sandwiches. Trustees of the Judge Baker include Mrs. Robert Homans, Mrs. Henry A. Murray, Mrs. Harvey Shonds, Miss Frances G. Curtis, Dr. Miriam Van Waters and Miss Anna L. Thorpe.

The Convalescing House for Convalescents in Dedham will have its Open House from 10 a. m. to noon. Mrs. Arthur Williston, president, will act as hostess.

The board of managers include Mrs. Alexander Wadsworth, Mrs. Felix Buckmann, Miss Sarah K. Bruce, Mrs. Arthur T. Wilder, Jr., Mrs. F. S. Stevenson, Miss Margaret Weeden, Miss Talbot Aldrich, Mrs. H. H. Gardner, Mrs. Dexter W. Perkins, Mrs. Walter C. Hobson, Mrs. Robert M. Lapham, Mrs. Winthrop H. Wetherbee, Miss Margaret Vickery, Mrs. F. Stanton Deveraux, Mrs. R. Amory Codman, Mrs. J. P. Sortwell, Mrs. Robert I. Day, Mrs. Nelson B. Eaton, Mrs. Charles L. Gow, Mrs. G. L. Rowland, Jr., Mr. Daniel F. Plympton, Mrs. Dorrance A. Tilton, Mrs. Ralph B. Williams, Mrs. Carl J. Gilbert.

THIS Special Shampoo WAS MADE FOR BLONDES!

It Safely Lightens Hair—Makes It Lustrous, Easily Managed—Keeps That "Just Shampooed" Look for 7 Days

Has blonde hair begun to darken, lose its attractive gold lustre, become a mere shadow that you'll say is the best you've ever had? It needs LOVALLY LIGHT-BLONDEX. Watch the way it makes your hair shine! Restores the new luster it got in the sun in childhood. Your very first shampoo will delight you. Costs but a few pennies to use. Do it yourself at home and treat yourself to the absolutely safe. You can even use it on children's hair. At all good stores, or mail the coupon below for generous trial size offer. Mail it today.

Blondex, Dept. B 138, Borden Ave and 51st St., L. I. City, N. Y.

Please send me free trial package of Blondex.

Name .....

Street .....

City .....

Use BLONDEX THE BLONDE HAIR SHAMPOO

COLD RELIEF HINT TO MOTHER

Every mother wants to know how to relieve her child's cold discomfort. Rub with stainless, snow-white Penetro Extra-medicated vapors tend to relieve congestion of respiratory mucous membrane. Penetro eases the chest muscle tightness

PENETRO

FIRE ON FOREIGN SHIPS

SHANGHAI, Jan 9 (INS)—One Chinese passenger was killed and two were wounded when armed Chinese junks fired on Italian and German ships passing Woosung, on the Yangtze River, according to reports which reached here today.

'Unholy' Trio Leads 100---Elsa

PHILADELPHIA, Jan 9 (INS)—[illegible] champagne salesmen, dress designers and former speakeasy owners compose the "not very holy trio which today controls the destinies of society."

[illegible] Mrs. Max [illegible] will shortly exhibit [illegible] Parade of Fifty Appointed Rooms" in the first of a series of articles in the February Ladies Home Journal entitled "Inside—What's Left of It."

Mrs. Harrison Williams, [illegible] Miss Maxwell, is probably the best known woman in American society, because "being able to pay as much as $750 for a cock tail jacket she is naturally the great rod brown of all dressmakers."

THUGS BEAT STUDENT

Henry W. [illegible] a student at the New Preparatory School in Cambridge, was under treatment at Massachusetts General Hospital today for a fractured jaw suffered when he and his companion were attacked by thugs near the Newton Station. He came to Boston from Buffalo, N. Y., his Boston address [illegible]

SHOPPING WITH PRISCILLA PRICE

Dear Ann Anne
Price—

Genuine Handwoven "Huaraches", $1.99

Not even Dunn's expected them to be such an immediate hit. It seems that one look convinces even a hardened shopper that these handwoven "huaraches" are a steal at only $1.99. You'd better get yours right now because Dunn's great sure they'll be able to get more at the new price. They have them in natural or in white with crepe or leather or in white with crepe or leather soles. All sizes. Dunn's is at 85 Summer Street. Mail orders 15c extra.

Stock Up On Sheets During Filene's January Sale!

Here's a real sheet value! Any time you buy Filene's own Budget sheets you'll say they're values. BECAUSE this "Budget" sheet is actually created by Filene's. And you know that the Filene label means that you have a perfect right to expect high standard of quality. Filene's created this "Budget" sheet to provide dependable quality at economical prices. "Budget" sheets have a linen finish—and a tape rivage edge that CANNOT tear! NOW that Filene's has marked them at sale prices for January—you'll decide to buy as many as you need TODAY! Sheets 63x99 regularly 99c—Sale, 79c; 72x99 regularly $1.09—84c; 81x99 regularly $1.19—89c; 63x108 regularly $1.09—Sale, 84c; 72x108 (usually $1.19—Sale, 89c; 81x108 (regularly) $1.29 Sale, 94c; 90x108 regularly $1.39—Sale, 99c. Pillow Slips 42x36½ regularly 35c—now 25c; Crib Size Sheet—45x72 regularly 79c—Sale price 49c. See them in Filene's Linen Shop—Gift Shop Bldg. Mail orders or phone Hubbard 4250 until 9 P. M.

45x36½ regularly 46c—Sale, 29c.

Your Old Fur Coat Remodeled, $20

Fur Capes, $7.50 (Lining Material Included)

The New Boxy Jackets, "Chubbies," $15

Bring your work to a furrier that you know is truly experienced. Edwards knows furs from A to Z. And he employs only expert Union furriers. All work is done on the premises under the personal supervision of Mr. Edwards. Your old fur coat will be completely re-styled for $20. Or if you like he will make you an adorable fur cape from your old fur coat. You'll love the flattering lines—the 1939 style—$7.50. Fur coats relined, material included, $8. Or you may have a new boxy Fur Jacket, a "Chubby" made from your old furs, for $15. Additional skins extra. The Edwards Fur Shop is on the 2nd Floor at 168 Tremont St. Established 16 years. Will gladly call at your home.

Dev. 8630.

If Your Hair Is Very Dry—And You Need A New Permanent

here's what to do. Just drop in and talk to Yvonne, Boston's own French Hair Stylist. You know in Yvonne's famous Salon you receive the personal attention of this expert, Yvonne herself. SHE will tell you what type of permanent you need. You know you're not alone! Yvonne has about every method known for reducing—ask her advice about your weight problem. Yvonne's Beauty Studio is at 1-7 Tremont St. (opposite Park St.), 3rd floor. Hub. 1840. Open 9 A. M. to 9 P. M.

MeLania's Is the Beauty Shop You've Been Looking For!

At MeLania's you can get a permanent styled just for you—as new as to-morrow. A Velva Wave reconditions your hair with natural oils—no machines — no chemicals. A quality wave that benefits all types of hair, including white, dyed or bleached—and only $5 which includes a brand new hair style. Ringlet end permanent $3.50. Shampoo and wave $1. Oil manicures 50c. Make an appointment with Frank—an expert at moulding and cutting the hair. MeLania's 167 Tremont St., 3rd floor. Hub. 4616. Open 9 a. m. to 5 p. m., Saturdays 9 to 6 p. m.

At Posner's—

$2 Shirts for $1.55

Now's the time to check up on HIS wardrobe. Everyone knows about POSNER'S JAYSON SHIRTS which are regularly $2. They're having a special sale of them for $1.55—a saving of 45c on every one! He'll bless you for discovering this budget balancer. Jayson shirts have non-wilt, no starch collars. There's a grand variety—plenty of white and blue—a choice of four solid colors—end to end madras—and very attractive striped shirts in color combinations that blend with every suit that he has. Mail and phone orders filled. POSNER'S—the men's store where women like to shop — conveniently located at 29 School St. near the City Hall and 40 Court St. near Scollay Sq. LAF 1053.

Shop Here First!

New Fur Coats $32.50

Another big MURRAY'S bargain! Just 32 brand new fur coats—some this year's styles, a few last year's. You'll find several caracul and kidskin, also seal dyed coney trimmed with genuine wolf and Jap mink. Even 1 leopard jaw coat. No need for me to tell you that this is a real buy—Make it your first stop on this week's shopping tour. MURRAY'S FUR SHOP, 515 Washington St.—Open till 9 p. m.

Elizabeth Sparkes

Electric Needle Specialist

is especially recommended by physicians because of her experience of over 22 years. Superfluous hair can be removed safely, permanently and painlessly by Miss Sparkes' exquisite multi-point needle method — 1 to 70 needles.

Each hair is removed by the roots so that it can never return. MISS SPARKES will be glad to give you a free consultation at 120 Tremont St. Rm 333. Han. 7592

Fur Coats Remodeled, $17.50

Budget Fur Repairing Bill

while you wear your furs! Jacques, an expert furrier, will make you a darling fur cape, from your old fur coat, lining included, $7.50. Or let him make you an adorable Jacket—with new lining, for $12.50. Additional skins extra. Fur coats expertly remodeled, including new lining, $17.50. He'll call at your home. Jacques Fur Shop is at 177 Tremont St. Hub. 5759.

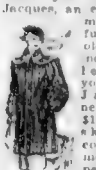

Miss Roche Has New 40-Needle

machine for removing superfluous hair permanently and SO QUICKLY! Now you may have your choice of from one to forty needles. Of course the forty-needle method is much faster! You know that Miss Roche is a member of the Electrolysis Ass'n of America. Physicians recommend her. She seals each hair cell after hair is removed! Miss Roche is at 26 West St. Salon 309. Han. 9418.

Here's a Money Saver!

Shirt Collars Turned 10c

Imagine what you can save by having frayed collars turned so that the shirt is as good as new! Only 10c a shirt. The Essex-Cleaners Coolidge Corners are a real discovery. They are having a 20% discount sale on their deluxe cleansing—which brings it down to 60c—all minor repairs. Custom pressing. Work done on the premises. They'll call before 8 a. m. and deliver that same evening after 6. That's service! FINEST CLEANSERS IN 20 HARVARD AVE. LONg. 2292.

Fur Coats Remodelled $17.50 New Fur Coats, $35

[Factory Specials]

In order to keep our staff of factory workers busy during the dull season, we are offering these exceptional values. Just imagine having your old fur coat made into a smart new 1939 style on fur only $17.50 or an adorable cape from your old furs for $7.50. WHILE THEY LAST! new fur coats $35 fully guaranteed and regularly $69.50 $85 and higher. You find seal dyed coney, beaver dyed coney, caracul and others. Liberal payments if you wish. WINEIRS FUR SHOP, 8 Winter Street, Boston 4th floor. Call Lib 1921 Fur Estimator will call at your home.

Mollie Rapport

125 Tremont St.

has won the confidence of thousands of New England women. It is no wonder for she has 15 years of experience in removing superfluous hair successfully and permanently. She uses from 1 to 60 needles. Save time and money by consulting an expert. Prominent physicians testify to her skill. MISS MOLLIE RAPPORT is also a teacher of electrolysis—125 Tremont St., Rm. 402. Call HAN 7286.

Ceil R. Shulman Can Help You—$1

Dont let superfluous hair disfigure your lovely complexion. Ceil Shulman is one of the fastest, most careful multiple needle experts in Boston and will remove hair from your face forever. Easy, painless method. Eyebrows arched, chin, lip, neck, arms. Many years experience. Free consultation. Room 306, 8 Winter St. HUB 0330

Take This With You

on your shopping tour. If you have these addresses in your purse you'll save time and trouble. You'll be very wise if you dash in town bright and early to take advantage of the values I've told you about. January sales are so exciting. It's fun to shop when you KNOW you are buying REAL values. I'll have loads of new things to tell you about next week.

Sincerely,

Priscilla Price

THIS ADVICE is nothing new . . . but it's just as good as it ever was. When your New Year resolutions have done a humpty dumpty and life seems to hold nothing but ripe disappointments, buy a new hat. Pick up a little of the Napoleon complex with one of the giddy hats inspired by Schiaparelli's originals, and see if it doesn't tide you over. Or go sheikish in a turban with a thick rolled edge. Your five dollars won't go much farther or do more good than it will this way. Both bonnets cost exactly that. Top, Miss Florence Wilkinson models the Little General model, gay with a red and blue cocarde and (Napoleon, did you ever?) a scallop of face veil. Miss Eleanor McCabe shows the turban with Arabian striped trim and wide felt streamers in back that are rather wimple-ish. For shopping information, phone Annice Brink, Fashion Editor, LIBerty 4000, week-days until five-thirty or write her at the Boston American.

Cutest Thing

$1

The Boston Evening American will pay $1 each for every Cutest Thing Miss Betty has printed. Address Cutest Thing, Boston Evening American, Box 166 Boston, Mass.

Is six 5 years [illegible] I'm going a large [illegible] for 1939. P. S. — he asked "Mother is that a real hop for 1939?"

HELEN HANN
Newburyport.

Ease Dryness, Coughs
RASPY THROAT
DUE TO COLDS
GIVE YOUR THROAT THIS MEDICATED BATH...
If your throat's tormented with irritation, huskiness, dryness or coughs due to a cold, a Vicks Cough Drop dissolved naturally in your mouth will give the troubled membranes a soothing, medicated bath—for 12 to 15 minutes! Relief comes fast because Vicks are medicated with the throat-soothing ingredients of Vicks VapoRub—famous for relieving coughs and discomforts due to colds.
Medicated
VICKS COUGH DROPS

YOU CAN BE BEAUTIFUL

Lilac-Scented Purse Kit Is Aid to Neatness

By ARLINE GOULD

SINGING for your supper and getting luncheon may be fun if you're [illegible] the kind they sing about . . . but [illegible] ing for a necklace and coming up with a lipstick is no end [illegible] y-day. Our life has been much smoother since the advent of a marvelous little purse kit gadget. We have cut down the appalling [illegible] of fumbling before box offices and a wide-swept front door to a mere matter of seconds hey nonny nonny!

[illegible]

Magic With Can Opener

FROM MARTHA LEE'S MONDAY BROADCAST OVER STATION WMEX AT 11:30 A. M.

[illegible]

BAKED SAUERKRAUT WITH CORNED BEEF HASH

1 No. 2½ can sauerkraut
[illegible] cup canned tomato juice
2 tablespoons chopped onion
[illegible]

Drain the sauerkraut in the hot water of a chicken-fricasseed casserole. Mix together the corned beef hash, tomato juice, onion and horseradish and spread over the sauerkraut. Cut the bacon in one-half-inch strips and arrange on top of the hash mixture. Bake in a hot oven, 450 degrees, about 20 minutes. Serves 6.

Ask Another Boy to Dance

DEAR MISS FAIRFAX:

I asked one of my boy friends to go with me to an informal dance given by our club at the home of one of the members. She has a large recreation room and we occasionally dance there. However, he promised to let me know next day whether he could go, but that's been a week ago and still he doesn't answer me.

As I don't want to miss going to this dance-party, do you think it would be proper to ask another boy, without waiting for the first one to answer?

CLUB-MEMBER.

Nothing is more irritating than the situation you describe—to invite a person to go somewhere and then to be kept dangling in the air, not knowing whether you can depend on him or her. Since the boy failed to keep his promise to notify you in a day or two, I'd ask someone else in his place.

"Boston After Dark" by George Holland, appears every day in the Boston American.

Advertisement
MEN LOVE GIRLS WITH PEP
If you are peppy and full of fun, men will invite you to dances and parties.
BUT if you are cross, listless and tired, men won't be interested. Men don't like "quiet" girls. When they go to parties they want girls along who are full of pep.
In some cases you need a good general tonic, remember for over 60 years women have told another how to go "smiling thru" with Lydia E. Pinkham's Vegetable Compound. It helps nature build up more physical resistance and thus aids in giving you more pep and lessens distress from female functional disorders.
For free trial bottle tear this out and send with name and address to Lydia E. Pinkham Medicine Co., 240 Cleveland St., Lynn, Mass.
Pinkham's is WELL WORTH trying!

Strangest Thing

$1

The Boston Evening American will pay $1 each for every Strangest Thing printed. Address Strangest Thing, Boston Evening American, Box 166 Boston, Mass.

It's strangest thing I ever saw was a [illegible] from a card [illegible] but not molesting the [illegible]

D. ANDERSON, Revere.

LOOK YOUR LOVELIEST with a REVITA Permanent
$1.50 Complete
[illegible] long-lasting curls are yours with this marvelous Permanent complete with shampoo [illegible] and set
CREATIVE BEAUTY SALON
453 WASHINGTON ST.
Rm. 501, Boston Bldg. DEV. 9843

FRANCES DRAKE

Announces

YOUR GOLDEN HOROSCOPE FOR 1939

Frances Drake

With New Personal Monthly Guide and Lucky Calendar for First 6 Months of 1939.

YOUR PERSONAL ZODIACAL COLORS, (style suggestions).
YOUR NATAL FLOWERS; what they mean to you.
YOUR BIRTH STONES; their significance.
YOUR LUCKY DAILY CALENDAR, for January, February, March, April, May and June, giving the most favorable days and those LESS favorable. DATES for Finances and Romances especially marked.
YOU should not be without this NEW FORECAST ANALYSIS for these six months; prevailing conditions; how to cope with daily problems; opportune TIMES FOR ACTION.
FRANCES DRAKE'S NEW 1939 HOROSCOPE and ASTRONOMY Articles appear Every Day in the

DAILY RECORD

READ the coupon carefully how to get YOUR NEW GOLDEN HOROSCOPE.

Coupon Appears on Women's Page in Today's Daily Record

This Golden Horoscope is offered in booklet form. It will be mailed to you upon receipt of 15 cents and a self-addressed, stamped envelope. ORDERS WILL BE FILLED AS SOON AS POSSIBLE AFTER THE NEW HOROSCOPES ARE OFF THE PRESSES.

Due to the great demand for 1939 GOLDEN HOROSCOPES we ask you to be patient. Mail orders are being filled as rapidly as possible

KIT CARSON---Avenger! By EVELYN WELLS

Carson Risks Life On Great Salt Lake

CHAPTER 17

The mountain men sidled behind their leader Kit and stared in their gray buckskin garments at the threatening crowd. And behind Fremont in his fine blue uniform gathered the army men. Beyond them, endless, were the men of the East and their Indian wives and the long wooden tables groaning with beef haunches set under the high adobe walls.

"Your man has struck an officer," repeated Fremont savagely.

"Your officer forgot Oliver Wiggins was not a soldier," retorted Kit. "He had no right to give a Carson man orders."

In the moment there was no love between the two. It was a contest for power. And both mountain men and army men were armed and ready to fight and all were fascinated.

In the [illegible] Lieutenant Fremont had won a battle over the men that he had not lost his followers. But he would be now with his men. Out here on the [illegible] Kit was the leader. A handful of mountain men, armed with rifles, were more dangerous than the entire army. Fremont knew that he must [illegible] Kit Carson.

Fremont controlled his fury. He said in a voice that was heard only by Kit: "Mr. Carson, I order you to [illegible] Oliver Wiggins [illegible] Captain St. John and the regular army. [illegible] were [illegible] Kit. And Fremont would [illegible] with Kit. And Fremont knew he had to have Kit for the Expedition. He needed the wilderness knowledge of a man like Kit.

Yet it was Kit Fremont mentioned. And he had said it in the very presence of the men who [illegible] Kit Carson. Carson remembered. He threw Wiggins down and [illegible] to him,

The Brighter Side

By DAMON RUNYON

Playbill For This and Future Weeks

THIS WEEK

SHUBERT—VICTORIA REGINA. Laurence Housman's historical panorama of modern times. And Helen Hayes in another play to be written by Miss Hayes' papa. For a weeks engagement. The best seen here this season, consist of 10 scenes from the late Queen Victoria showing her as the young girl the passing years, the bereaved widow and finally as the very old lady of Windsor at her triumphant Diamond Jubilee.

Werner Bateman as the distinguished and handsome Prince Albert, heads the supporting cast which includes Alexander Clark, Abraham Sofaer, Merryl Bowden, Charles Francis, James Gibson, Eva Leonard-Boyne, Tom Woods, Pamela Henry-May, Augusta Roeland and others. The play is being presented by Gilbert Miller. Matinees Wednesday and Saturday.

IN PROSPECT

SHUBERT—"STARS IN YOUR EYES," Dwight Deere Wiman's newest musical comedy opening January 17, has for its co-stars Ethel Merman and Jimmy Durante, both recently from Hollywood. The book was written by J. P. McEvoy, the music by Arthur Schwartz and the lyrics by Dorothy Fields. Joshua Logan is directing, the sets are by Jo Mielziner, the costumes by John Hambleton and the solo dances and ballet choreography are by Carl Randall.

A scintillating supporting cast surrounds the stars, notably Tamara Toumanova former baerina of the Monte Carlo Ballet Russe, Richard Carlson talented young actor who returns to the stage after several successful screen roles and Mildred Natwick, youthful character actress who is making her mark as comedy detail.

PLYMOUTH "OF MICE AND MEN," John Steinbeck's Drama Critics' Circle prize winning play of last year comes here January 23 on the Sam H. Harris auspices as the fourth in a series of new subscription plays sponsored by the Theater Guild and the American Theater Society.

Care Lee and Guy Robertson head the cast which includes Edward Andrews, John I. Hamilton, Thomas Findlay, Lester Damon, Grant Mills, Charles Slattery, Garner Straughan and Logan Wapper. George S. Kaufman is director.

WILBER "O STRANGER STRANGER," a new play by Esther Forbes and Saxon Kling is being presented the night of January 30 by Lee Shubert with Francine Larrimore in the starring role.

The supporting cast is headed by Viola Roache, Otis Shaw and Don Terry with Arthur Storm directing. Two weeks engagement.

SHUBERT "SUSAN AND GOD" the John Golden production of Rachel Crothers' successful comedy drama, is the February 13. It has been breaking box office records throughout the country the past few months and is termination of a sensationally long and lucrative Broadway run. Gertrude Lawrence as the Susan Trexel of the title has her fullest role.

COPLEY "MACBETH" to be presented January 31 by the Federal Theater in Eric Dowyas adaptation of the classic play. Thought to be the first time the text, the new treatment being considered, presents this interpretation and grisly effects.

The cast will include Orson Wilson, Harry E. Lyon, Eva Trapko, Basil Howard and William Warren. There will be night performances and a Saturday matinee

Hollywood

By LOUELLA O. PARSONS

Motion Picture Editor International News Service

HOLLYWOOD, Jan. 2.—"Are Husbands Necessary?" Who's been asking me have I heard that title? You heard it when Claudette Colbert was in Europe and Paramount hurried to get a story for her. Then Colbert came home and she was needed in "Zaza," so the spritely comedy by Virginia Van Upp was laid on the shelf. Now it will be directed by Mitchell Leisen and will be released in March. It's Paramount's leading offering for the coming year.

Madeleine is expected back before long from Europe and starts "Are Husbands Necessary" before she does. Mr. Paul Sloane will direct. Something tells me that the title of her next picture will be changed to Buckle Madeleine and her husband, Capt. Philip Astley. They both have a sense of humor about their long-distance marriage which keeps Madeleine's lawyer husband in London most of the time while she is here in Hollywood making movies.

Louella O. Parsons

• • •

Experimental, perhaps, but interesting is the plan of Fred Boulle, of London, to make pictures in Hollywood for British release. Boulle has leased space at the General Service studios and appointed Mel Abbott, formerly of RKO, as the manager of his Commodore Picture Corporation. Boulle plans to use stars who are popular in England but not rated "A-1" in America, in his movies.

• • •

Chatter in Hollywood: Are Priscilla Lane and Assistant Director Oren Haglund secretly married? Ten different people on the Warner lot would be willing to go to court and swear they are and they base their contention on something the rumored bridegroom said in discussing the prettiest of the Lanes.

I have an idea that Warner Brothers will prefer to keep the marriage of Lane's one-between their prettiest young star and

The Haglund director's secret. It would be unlucky for Priscilla to marry without any trouble for Priscilla's real name is Priscilla Mullican.

• • •

Snapshots of Hollywood

June Lang and Junior Laemmle who were once thataway about each other, nightclubbing together. The cast and crew of Let Us Live at Columbia, baby showered Maureen O'Sullivan and all the presents were in blue. Now what if the stork should be color blind and deliver a girl?

The Townsend-Netcher-Lorraine-Eddy romance is deader than yesterday's newspaper. Reports from Chicago, where Constance Talmadge divorced Townsend are that immediately after the divorce they dined together.

Garbo may get Robert Taylor as her co-star in "Ninotchka." Her "Camille" with Bob was her biggest money maker. That's all for today. See you tomorrow!

Movie Clock

ORPHEUM—"Dramatic School" 9:45, 12:35, 3:25, 6:25, 9:15. "The Shining Hour" 11:05, 2:05, 4:50, 7:45, 10:40.

METROPOLITAN—"Kentucky" 11:40, 2:55, 6:15, 9:40. "Up the River" 13:15, 1:35, 4:50, 8:15.

STATE—"Jamaica Inn" 12:35, 3:05, 8:05, 9:55. "The Shining Hour" 1:30, 5:30, 10:30.

PARAMOUNT—"Going Places" 11:15, 1:05, 4:45, 8:40. "Up the River" 2:55, 6:50, 9:50.

KEITH MEMORIAL—"Dramatic School" 9:30, 12:20, 3:15, 6:05, 8:55. "The Shining Hour" 1:45, 4:40, 7:30, 10:20.

EXETER—"Jamaica Inn" 1:40, 5:40, 9:40. "Comet Over Broadway" 3:35, 7:35, 11:35.

KENMORE—"Going Places" 1:30, 5:30, 9:30. "Comet Over Broadway" 3:25, 7:25, 11:25.

KEITH BOSTON—"Dramatic School" 11:30, 2:25, 5:20, 8:15, 11:10. "The Shining Hour" 1:00, 3:55, 6:50, 9:45.

GLOBE—"Jamaica Inn" 11:30, 2:30, 5:30, 8:30. "Comet Over Broadway" 1:00, 4:00, 7:00, 10:00.

MODERN—"Jamaica Inn" 11:30, 2:30, 5:30, 8:30. "Comet Over Broadway" 1:00, 4:00, 7:00, 10:00.

ESSEX—"Jamaica Inn" 1:40, 5:40, 9:40. "Comet Over Broadway" 3:35, 7:35, 11:35.

TRANSLUX—"Going Places" 1:30, 5:30, 9:30. "Up the River" 3:25, 7:25, 11:25.

Novelist's Kin Show Aide

Professor John Erskine's daughter, Ann, and J. P. McEvoy's son, Bertie, are interested in the stage. Ann is one of players and technicians of the new Dwight Deere Wiman musical "Stars In Your Eyes," which comes to the Shubert Theater on January 17 with Ethel Merman and Jimmy Durante in the starring roles.

The daughter of the famous essayist, novelist and lecturer is working as an assistant stage manager and young McEvoy, whose father is the author of the book of "Stars In Your Eyes," is to be a minor principal in the cast. Both have had previous theater acting experience on Broadway.

Glamour Queen At Old Howard

Sunya Slane

[illegible] Mary Joyce and Sunya Slane [illegible] the spotlight [illegible] Howard [illegible] Miss Joyce [illegible] Miss Slane [illegible] 1934 at New York night [illegible] New York [illegible] song and [illegible] Miss Slane [illegible] Cuter and [illegible] plan to please. Miss Slane and Miss Joyce are known as [illegible] boasts [illegible] a skilled and shapely dancer.

Heading the comedy division is Jack Diamond. The Three Olympics, girl acrobats; Pinto and Della, Dorothy Ahern and Evette, dancers; Wade and Wade, Harlem speed marvels; Ethel DeVeaux, and Arianne are featured members of a large cast.

AMUSEMENTS

METROPOLITAN 2 NOW

"Kentucky" LORETTA YOUNG RICHARD GREENE WALTER BRENNAN

"UP THE RIVER" PRESTON FOSTER TOBY WARTIN PHYLLIS BROOKS JOSHUA SHELDRAKE

STARTS TODAY—I DROP DEAD "THE DAWN PATROL" also NANCY DREW DETECTIVE

PARAMOUNT and FENWAY

Dick Powell • Anita Louise • Louis Armstrong "GOING PLACES" also Ray Francis, "COMET OVER BROADWAY"

SCOLLAY SQUARE and MODERN

JACK BENNY-JOAN BENNETT "ARTIST & MODELS ABROAD" also Gene Tierney "Ride A Crooked Mile"

STATE and LOEW'S ORPHEUM

James "Angels With Dirty Faces" Pat Connors "Dramatic School" Luise Rainer also Jones Family "Down On The Farm"

TODAY at your Community Theatres

ALLSTON—BRIGHTON

CAPITOL and EGYPTIAN

Jas. Cagney Pat O'Brien Mickey Rooney W. Brennan "STABLEMATES" Wallace Beery Lewis Stone Robert Young Marie Wilson Edward Everett Horton "BOYS TOWN" Spencer Tracy Mickey Rooney

CAMBRIDGE

CENTRAL SQ. and HARVARD SQ.

Robt. Donat Rex Reason F. MacMurray B. Hutton "THE JONES FAMILY" "RIDE A CROOKED MILE" Jon Penner Kay Sutton "MEN WITH WINGS" "FROM THE EARTH TO THE MOON"

DORCHESTER

FIELDS CORNER and CODMAN SQUARE and FRANKLIN SQUARE

BETTE DAVIS "THE SISTERS" ERROL FLYNN Teamed in "DRUMS" With SASHA and TECHNICOLOR Raymond Massey

FIELDS CORNER—DORCHESTER

Wayne Morris "BROTHER RAT" Priscilla Lane Dennis Morgan "5 OF A KIND" Jane Bryan

MATTAPAN—DORCHESTER

MAYFAIR FREE PARKING ORIENTAL and STRAND SQUARE

James "Angels With Dirty Faces" Pat O'Brien Shirley Temple "Just Around the Corner" Joan Davis "Stand Up and Be Counted"

ROXBURY

FRANKLIN PARK

"ANGELS" WITH DIRTY FACES Fred MacMurray MEN WITH WINGS Anita Louise "BOYS TOWN" Spencer Tracy Mickey Rooney

SOMERVILLE

STRAND Spencer Tracy Mickey Rooney "BOYS TOWN" SOM. SQ. MAT. 2:15 & 5 Stan Laurel Oliver Hardy "BLOCK HEADS"

AMUSEMENTS

PHONE CAP 1565—MORN PRICES 25 and 35c DIRTY HAWKING BURLESQUE SHOW IN BOSTON

OLD HOWARD

3 COMPLETE SHOWS DAILY at 12 (NOON) 2:30-8:30 P.M. MARDI GRAS SHOW EVERY FRIDAY at 11:30 P.M.

The SWEETHEART OF ALL NEW YORK MARY JOYCE The GLAMOUR GIRL OF 1939

Extra ADDED ATTRACTIONS TOGETHER WITH

The GOLDEN HAIRED BEAUTY SUNYA SLANE The MOST BEAUTIFUL GIRL IN BURLESQUE!

FOLLIES OF PLEASURE BURLESQUERS Featuring

MASTER OF COMEDY JACK DIAMOND The POKER FACED COMEDIAN

THREE OLYMPICS ACROBATIC GIRL MARVELS

PINTO and DELLA FAMOUS ITALIAN COMEDIANS

MERRICK & ALLEN The Ring-A-Ma-Linds

DOT AHEARN In a delightful Dance Offering

EVETTE Dated and Charming

ARIENNE A Treat to the Eye

ETHEL DEVEAUX The Yearling of Them

Also Harry White, Alice Bradford, Co. Direct from a year with 20 Gorgeous Follies Beauties. NEXT WEEK—MARDI GRAS

VIRGINIA BRUCE IN 'THERE'S THAT WOMAN AGAIN' AT KEITH'S

Melvyn Douglas Shares Billing

By PEGGY DOYLE

Photo: "That Woman Again," with Melvyn Douglas on the Keith Memorial screen but the time she's Virginia Bruce. Hollywood's foremost 14 carat blonde in "There's Always A Woman." In the first of what seems to be a never-ending series of "There's Always a Woman" dizzy blondes played the pretty but dumb blond wife.

Mr. Bruce current wife doesn't make life an easier for Detective Douglas. She's even more delectable than the cool Dear was. Florida Farrell, the whimsical wife. Not any more so than Kitty Bow ever.

Ye scribe guessed it. "The Thin Man" touch is fairly apparent in this one and there's nothing reprehensible about the whimsy of that but it isn't thick enough to put over the heavily carpeted farce that is.

Here are numerous jewel robberies, suspects and spats to foment the resulting havoc but it's hard to get very excited over all of it. The most entertaining moments occur when the Bruce Mrs. South are fussing.

Margaret Lindsay who is being featured by Stanley Lupino over seas came in for hospitality. Edith Avelon jewelry store is a long way from Shangri La and the Taj Mahal.

James Cooper is the star of "Souvenirs from Home," the second feature. Wendy Barrie and Edmund Lowe provide heart interest.

Virginia Bruce is featured in "There's That Woman Again," now at the Keith Memorial.

New Ethel Waters Hit

The curtain ascends! Ethel Waters on the fall of the first curtain of last week's New York premiere of Members Daughters surpassed that given any actress white or black this season. This was not said by the critical audience next morning.

"Members Daughters" is an adaptation by Dorothy and DuBose Heyward of the latter's novel of the same name written some nine years ago. It is a frank, unabashed melodrama dealing with the violent and passionate lives of three generations of Charleston Negro women. Guthrie McClintic is the producer.

New Star in Columbia Revue

Joyzelle

'The Citadel' Tops Bowdoin Bill

AMUSEMENTS

MAT. 25c-35c EVENING ALL SEATS RESERVED

BURLESQUE MARCHES ON

RADIO AMATEURS EVERY FRIDAY NIGHT

WITH THE HIT SHOW of STARS PRESENTING THAT ALLURING SIREN of STAGE & SCREEN

HELEN COLBY

PLUS "JOYZELLE"

LEE MARMER—"STEFFIE"

CONNIE FANSLAU—MAE BROWN

BOBBY BURNS MANDY KAY HARRY RYAN

FLOYD HALLICY—HARRY SHEFFLES

AND THE SMARTEST CHORUS IN BURLESQUE

30—BERNARDOLLS—30

WASH. STREET NEAR BWAY

COLUMBIA BURLESQUE

FOR RESERVATIONS HUBBARD 8846

Today Neighborhood AT YOUR Theatre

STAGE PLAYS

SHUBERT—Tonight 8:30—1 Wk. only

HELEN HAYES

in A DISTANT MELODY

VICTORIA REGINA

SEATS NOW

STAGE PLAYS

SHUBERT— Beg. TUES. MAT. JAN. 17 SEATS ON SALE NOW

Ethel Merman * Jimmy Durante

IN DWIGHT DEERE WIMAN'S

STARS IN YOUR EYES

A New Musical Comedy

Book By J. P. McEVOY * Lyrics By DOROTHY FIELDS * Music By ARTHUR SCHWARTZ

with TAMARA TOUMANOVA * RICHARD CARLSON

50 Ravishing Dancing Girls

EVES. $1.10 to $3.30. WED. MAT. 55c to $2.20. SAT. MAT. 55c to $2.75. Tax Inc

AMUSEMENTS

Starring with MELVYN DOUGLAS VIRGINIA BRUCE

Featuring with JACKIE COOPER * EDMUND LOWE

"THERE'S THAT WOMAN AGAIN"

KEITH MEMORIAL

Direction S. Barrett McCormick

NEWSBOYS HOME

EXTRA!

HELD OVER!—4 MORE DAYS!

ON STAGE RKO BOSTON SCREEN

THE SHOW OF 1001 WONDERS

BLACKSTONE

IN PERSON — with COMPANY OF 30

LAUGHS! MAGIC! THRILLS!

SEE! A REAL ARABIAN HORSE DISAPPEAR

2 — NEW FEATURES — 2

ADVENTURE in SAHARA

PLUS — SECOND FEATURE —

"BLONDIE" From the Comic Strip

ALWAYS A BIG SHOW AT THESE BARGAIN PRICES!

20c to 1 — 30c 1 to 5 — 40c after 5 P.M.

AMUSEMENTS

IDEAL 3 STATE 2 DRIVE-IN THEATRES

CRAWFORD SULLAVAN YOUNG DOUGLAS "SHINING HOUR"

2 HITS

RAINER GODDARD DRAMATIC SCHOOL

THURSDAY

GARY COOPER • MERLE OBERON

"THE COWBOY AND THE LADY"

Also: "Smashing the Spy Ring"

NORMANDIE

NOW PLAYING

Love Finds Andy Hardy

MICKEY ROONEY JUDY GARLAND LEWIS STONE FAYE EMERSON

LAST 2 DAYS WED.-THURS.

RONALD COLMAN ROBERT YOUNG IF I WERE KING PARADISE Ltd.—3

PROVEN PICTURE THEATRES

TREMONT

MICKEY ROONEY

YOU'RE ONLY YOUNG ONCE

PAUL LUKAS-ANNABELLA DINNER AT EIGHT

SQUARE REPERTORY

BIJOU THEATRE

"I WAS A CAPTIVE of NAZI GERMANY"

& THE FIGHT FOR PEACE

NEWSREEL

CAPTIVE of NAZI GERMANY

& THE FIGHT FOR PEACE

GLOBE

WALLACE BEERY-MYRNA LOY

in "BROADWAY BILL"

ERIC LINDEN IN "IN HIS STEPS"

NEWS-SELECTED SHORTS

UPTOWN 30c

James CAGNEY Pat O'BRIEN

"ANGELS WITH DIRTY FACES"

Shirley TEMPLE

"JUST AROUND THE CORNER"

MARCH OF TIME — THE RELUCTANT DRAGON

TRANSLUX

NEW GAYETY

THE STORM

BOWDOIN

"THE CITADEL"

Robert DONAT Rosalind RUSSELL

"TEARS FOR THE MEMORY"

ARLINGTON

REGENT

1ST & ONLY ARLINGTON RUN Ten Cent Time Also "Yorky Blame in Panama"

BOSTON

SOUTH STATION

Featuring the FIRE INSURANCE RACKET

DUCK STONE

MARLIN FISHING • POPEYE

BROOKLINE

COOLIDGE CORNER

SHIRLEY TEMPLE "JUST AROUND THE CORNER"

Also "THE STORM" CHAS. BICKFORD

BROOKLINE VILLAGE

BROOKLINE STABLEMATES "LISTEN DARLING"

CAMBRIDGE

UNIVERSITY

DRUMS with SABU

ALSO "BLONDIE"

CHARLESTOWN

THOMPSON SQ. HOLLYWOOD

DORCHESTER

DORCHESTER

MAGNET

Continuous 1 to 11 P.M.

"HOLD THAT COED" "DANGER ON THE AIR"

EVERETT—WATERTOWN

MARK L. COOLIDGE

YOU CAN'T TAKE IT WITH YOU

"THE LADY IN RED"

"YOUTH TAKES A FLING" "ROAD TO RENO" "WAR IN CHINA"

EVERETT—WOBURN

CAPITOL STRAND

"MEN WITH WINGS"

"VACATION FROM LOVE"

Betty Davis Fred MacMurray "Dawn Patrol"

"Jezebel" "Marked Woman"

JAMAICA PLAIN

MADISON

DEANNA DURBIN—"That Certain Age"

MALDEN

GRANADA

MYSTIC

STRAND

MEDFORD

MEDFORD

MEDFORD HILLSIDE

MEDFORD HILLSIDE

NORTH STATION

LANCASTER

REVERE

BOULEVARD AND REVERE

"THE SISTERS"

SOMERVILLE

CAPITOL SQUARE CENTRAL

"Stablemates"

DAVIS SQ.

"Little Tough Guys in Society" "FRESHMAN YEAR"

SOUTH END

NATIONAL

WATERTOWN

WATERTOWN SQ.

HOURLY

PLAY-BY-PLAY IN THE STOCK MARKET

The stock market failed to uncover worthwhile buying support today and prices backed off from fractions to more than 2 points with volume picking up on the slide.

10 11—

11 12—

1 P.M.

1 2 —

N. E. Favored Consumer Income Area

By HUGH E. BRADSHAW
Financial Editor

Before disposing of the stock ... national income a study of its probable disposition through consumer sources is most apropos, especially for us since New England ... among the most favored ...

Based on present indications ... capital is expected to ... construction and new ... to shift production level ... the levels of 1937. Even such ... does a rise in consumer ... revenue.

... income is the prime force ... and economic activity, the ... accurately reveals ... areas.

... the 9 per cent gain the next ... the shown over the comparable ... last year by Brookmire's In... Map, the New England East... and Central manufacturing ... are the largest contributors ... but means that ... goods or services in the ... to be the principal bene... of expanding activity ... this section the expected ... a year ago during the ... was to 16 per cent. A ... city-by-city county as a ...

• • •

The stock market ended the initial 1939 week flat on its back. After making a cheerful attempt at recuperation the relapse naturally aroused suspicion. Particularly since the undesirable action followed refusal of the industrial section to climb to fresh highs as the rails had done.

We are not going to turn bearish on the meagre evidence at hand. Bear market talk seems foolish. It is all right to look ahead at all times, but the mere fact a drive for higher prices has been a failure does not necessarily mean a real bear phase must now develop.

Court Upholds Old Colony R. R.

WASHINGTON, ...

BAR GOLD PRICE OFF

... (Represented $24.71 cents ...

Bottlers Open Boston Show

The 22d annual New England convention and exhibition of the Eastern Soda Water Bottlers Association and the Maine, New Hampshire Vermont, Rhode Island, Connecticut and Canada Bottlers of Carbonated Beverages opened at the Hotel Bradford, Boston, today.

Despite the fact that the national bottlers' convention, which incidentally broke all records for attendance was held two months ago in New York, this year's show is 25 per cent larger than any on record, with every available foot of exhibition space sold weeks in advance.

The convention opened officially today and closes Wednesday evening with a banquet, entertainment and dance. Tonight at 8 p. m. in the annual opening night smoker and get together for all the members of the industry and their employes will be staged in the Lobby Salon of the Bradford. One of the features of the evening will be the showing of the popular picture, "A Century in Baseball."

Boston Stock Favorites

NEW YORK PRICES

	Div	Close	Chge
Air Reduction	(3)	62¾	
Am Tel & T	(9)	161	+ ¼
Am Tob B	(6)	88	
Am Wat Works	(.60)	13¼	
Am Woolen pf	(7)	41	+1
Anaconda	(3)	33½	
Atch T & S pf	(5)	90	
Atlantic	(2)	38	
Atl Gulf & W I	(3)	27	-1½
Baldwin	(2)	75	-1
Bethlehem	(4)	70	-1¼
Boston & Me pf	(5)	11	
Can Pac	(.50)	9¼	-¼
Case J I	(10)	91	-2
Chrysler	(2)	45¾	
Commercial Solv	(.20)	5¾	
Consol Oil	(.60)	4¾	
Cons Ed of N Y	(2)	20¾	
Curtiss-Wright	(.20)	3¾	-¼
Detroit Edison	(1)	27	-1
Douglas	(2)	70	-1¾
Electric Auto-Lite	(1)	37	-¼
Elec Power & Light	(.40)	7	
Fajardo Sugar	(3)	50	-2
Fed Mining & Smelting pf	(6)	31	
Fed Water Service A	(.60)	11	
Fisk Rubber	(1)	2¾	
Gen Electric	(1)	34	-¼
Gen Motors	(3)	48	-¼
Gillette	(.50)	7	
Goodyear	(1)	14	-¼
Gt Nor pf	(2)	27	
Hecla	(.10)	3	
Int Harvester	(2)	86	
Int Nickel	(1)	32½	
Int Paper pf	(5)	47	-1
Kelsey Hayes		8	
Kennecott	(2)	34	-2
Libby McNeill		6	
Loew's	(2)	39¼	-1¾
Lorillard	(1)	20¾	
Mack Trucks		9	
Mathieson Alkali	(2)	38¼	-1
Mid Cont Pet	(1)	16	
Nash Kelvinator	(.50)	8¾	
Nat Biscuit	(1.20)	27¼	
N Y Central		19¼	- ⅜
New Haven		11¾	
No American	(1.20)	23¾	- ⅜
No Pacific		12¼	- ⅛
Ohio Oil		10¾	- ⅛
Packard		3¾	
Penn R R	(2)	29¾	- ⅜
Phelps Dodge		29¾	- ⅜
Phillips Petroleum	(2)	41¾	- ⅜
Pure Oil		14¾	
Pure Oil pf	(5)	32	- ¼
Radio Corp		5¾	- ⅛
Radio Corp pf A		67¾	- ⅛
Republic Steel		20¾	
Safeway Stores	(2)	30	- ¼
Schenley Distillers		16¾	
Sears Roebuck		73¾	- ⅛
Simmons Co		20¾	
Socony Vac	(1.40)	14¾	- ⅛
Southern Pac		18¾	- ⅜
Southern Ry	(3)	41¾	- 1¼
Stand Oil Ind	(c1)	28⅝	- ⅛
Stand Oil NJ	(c1)	50¾	- ⅛
Stone & Webster		15⅜	- ⅛
Swift & Co	(1.20)	18½	- ⅛
Texas Corp	(c2)	45¼	- ½
Un Carbide	(f2.80)	88	- ½
Union Pacific	(6)	94⅛	- 1½
Un Aircraft	(b1.25)	36⅜	- 2¼
United Drug	(a.50)	5⅜	
United Fruit	(e1)	67½	- ½
U S Ind Alco		22⅜	- ½
U S Rubber		47¼	- 2⅛
U S Smelt	(b4)	63¾	- ⅛
U S Steel	(a1)	65⅞	- 1⅛
U S Steel pf	(7)	117⅜	- ⅛
West Union	(a2.25)	23⅜	- ⅛
Wm A Rio	(1)	9⅜	- ⅛
Westinghouse El	(b3.50)	113	-2
Woolworth	(c4.)	49¾	- ¼
Youngstown Sheet		19¾	- ⅛
Yourg S&T	(a2.25)	50¾	-2

(a Paid last year. (b) Declared or paid so far for payment in 1938. (c) Exclusive of extras in cash, stock or both. (e) Payable in 1939. (f) Part payable in 1939.

'38 Construction Best Since 1930

NEW YORK, Jan. 9 (INS)—Major engineering construction awards for 1938 totaled $2,791,931,000, the highest since 1930 and 14.5 per cent more than the 1937 volume, according to an estimate today by the Engineering News-Record.

This total included $1,993,175,000 in public awards, the highest on record and 51 per cent ahead of the 1937 total.

DUPONT DIRECTORSHIP

WASHINGTON, Jan. 9 (INS)—Pierre S. duPont has filed a petition with the Interstate Commerce Commission asking authority to serve as a director of the Pittsburgh, Cincinnati, Chicago & St. Louis Railroad, which is operated under lease by the Pennsylvania R. R.

Science Exhibit At World Fair

By MERRYLE STANLEY RUKEYSER
International News Service Economic Commentator

NEW YORK, Jan. 9 (INS)—As politicians at home and abroad dominate the headlines, the public needs constantly to be reminded that advance in the physical well being of the people depends on the achievements of science and invention.

The dependence of material progress on the fruitions of the experimental research method, financed by industry, will be dramatically presented this year in the ... fair in New York and San Francisco.

Although frequently tagged with a ... price, many industrialists, who spend millions each year on research, are in reality progressive men who are deliberately seeking to upset the established ways of mankind.

"GUERILLA WARFARE"

Charles ... president of the ... Co., ... Industrial research as "guerilla warfare in the darkness." In seeking to develop ... new products or speed ... research, ... president of the ... Industrial Laboratories, Inc., on a recent visit to the ... said:

"Primarily and principally, the research laboratory produced new and improved things in a specialized field. It takes the established facts of fundamental science research and, using exactly the same powerful tools by which these facts were obtained, it manipulates them to produce old things better and cheaper or entirely new things of interest to the industry.

"These alone would justify the maintenance of the laboratory, since they are the things which guarantee leadership.

"The power of the industrial research laboratory resides in the philosophy of controlled experimentation and in organized coordinated attack by trained specialists on each element of a problem.

PROBLEM FOR SPECIALISTS

"It differs from the fundamental science research laboratory only in that the work of the latter is but loosely coordinated and that it has a definite utilitarian objective for its work rather than a mere seeking after new knowledge for its own sake.

"In it every problem to be attacked is first analyzed and dissected into its component parts, each one of which becomes the problem of a specialist or group of specialists. When their work is completed, the parts are synthesized into a complete solution."

Since economic activity is the ... American advertising ... will have a ... to the ...

When ... asked ... Henry Ford what type of ... he wanted, he said:

"Show 'em how things are done, and how we do them."

Market Does Well Despite Uncertainty

By LEWIS HANEY
Professor of Economics, New York University

NEW YORK, Jan. 9—The composite averages of the stock market ... somewhere between one and ... points below a week ago. ... were far from ... the ... market ... a small ...

... can be said ... the ... of the ... and the ... the ... ... as they ...

... the ... ...

Probers Ask Ouster of Jobs Board

Continued from Page 2

cratic committees and [illegible] also employed.

The report was accompanied by a bill to abolish the entire upper strata of the commission and replace it with an entirely new set up for the handling of federal checks.

If the recommendation of the investigating committee is followed out and the UCC is administered by a director, Colonel John J. McDonough, now federal WPA administrator for Massachusetts, is in line for the post at $10,000 a year, according to State House reports today.

Ordinary employes who are properly under civil service will not be disturbed, but those whose status is in the least doubt will have to have their employment circumstances reviewed.

The report followed 15 public hearings held at the State House during the summer by Attorney Warren Patten, special counsel of the investigating committee.

The report will find ready acceptance, and the bill for reorganization is sure of passage according to indications. One of the committee who signed the report is Representative Christian Herter, Back Bay, who has been elected Speaker of the present House.

GOODWIN IS CHAIRMAN

Senator [illegible] L. Goodwin, Melrose, this year's [illegible] leader of the Senate, served as chairman of the [illegible] and also signed the report.

Representative [illegible] Fawker, Brookline, [illegible] last week as assistant Republican floor leader of the 1939 session, and Representative William E. Kirkpatrick, Holyoke, former Republican floor leader of the House, were the others.

A minority report was filed by Senator Eugene [illegible], Somerville, the 1939 Democratic floor leader in the Senate, former Representative John F. Aspell, recently appointed by former Governor Hurley as assistant business agent in the department of mental diseases, and Rep. Joseph N. Roach of North Adams.

The new bill would provide for a director at a salary of $10,000 a year, an amount equal to the pay of the governor.

The director would have the right to select five deputies whose salaries would not exceed $6000 a year and would be subject to approval of the governor and council.

The bill would also eliminate the present unpaid advisory council and create a new one of six members to be paid at the rate of $25 for each day the council meets, but not to exceed $2500 in a year.

SALARY NOW $6500

Judge [illegible] as chairman now receives $6500 a year and former Governor Allen and Senator Meehan are paid $6000 each. The commission also has five present deputies but there is no check on their salaries or appointment by the governor and council.

Because the new bill concerns the spending only of federal funds that are provided for pay of the state setup under the law, the bill was referred to the legislative committee on administration today instead of the ways and means committee.

Senator Cornelius F. Haley, Rowley, chairman of the administration committee, set next Monday for public hearing on the new measure.

As part of the reorganization plan, the bill also would set up a board of review, limited to three attorneys and to pay of $25 a day when the board sits. The board would be limited to 300 sittings the first year and 200 a year after that.

Asthma Cure Told by Dafoe

By ALLAN ROY DAFOE, M. D.
Personal Physician to the Dionne Quintuplets
[illegible]

Hay fever and asthma are manifestations of allergy which usually appear much later in life than eczema. I have seen cases of eczema a few weeks after the birth of a child, but it is unusual to find a child suffering from hay fever or asthma before the child is at least a year old.

[illegible] it doesn't appear before the child is three or four years of age.

Hay Fever is the name applied to a condition which is characterized by a running nose and running, smarting eyes. We know little of hay fever in this part of Ontario because our air is exceptionally free from smoke and pollen dust.

COMES AND GOES

It isn't hard to tell the difference between hay fever and the common cold, for in the former the victim may be suffering acutely from the complaint and yet, an hour later, may be entirely free from it. It has been given the name hay fever because at one time it was supposed to have been caused by hay pollen entirely. Obviously this isn't true because there are those unfortunates who have the same complaint all winter, when there aren't any pollens in the air at all.

Asthma [illegible] is more serious than hay fever.

INJECTIONS RELIEVE

Summer is the most common season for both hay fever and asthma, and the [illegible] [illegible] [illegible] [illegible] [illegible] in June and July; the fall grass plants which pollinate in August and September. Ragweed is the worst offender in Ontario. It pollinates in mid-August and remains in the air throughout September.

Treatment generally consists [illegible] [illegible] the particular protein which is causing the trouble. This is followed by the patient receiving injections of increasing amount of protein by means of a needle.

Drugs are sometimes used to give relief to asthma sufferers. Those most frequently used as adrenalin and ephedrine. These often give temporary relief, but for a permanent cure the individual must be desensitized to the protein which is causing his reaction.

PLAN CLINIC DINNER

An "Italian Dinner," proceeds of which will be used to establish a [illegible] [illegible] [illegible]

MONEY TO LOAN

MONEY TO LOAN

How to Get a LOAN
At Our New Rates

Now you can get a loan of any size from $20 to $300 at 2½% monthly. This new rate is substantially below the maximum permitted by the Massachusetts small loan law. This new rate is the only cost you pay. No fees or fines of any kind are charged. All loans are made without requiring co-signers or wage assignments. No credit inquiries are made of friends or relatives. Take up to 10 to 20 months to repay in small installments.

Quick service at any of our offices. Come in, telephone, or write us.

BOSTON: 89 Temple Pl.—Cor. Washington, 8th Floor, Blake Bldg. License No 202, HUbbard 4142. 110 Tremont Street—4th Fl., Studio Bldg., License No 223, LIBerty 5274

BROOKLINE: At Coolidge Corners—1352 Beacon Street, 2nd Floor, Pierce Block, License No 141, LONgwood 4411

DORCHESTER: At Uphams Corner—[illegible] Columbia Road, 2nd Floor, License No [illegible], GENeva 4010

CAMBRIDGE: 678 Massachusetts Ave.—5th Fl., Central Sq. Bldg., License No 64, TROwbridge 5[illegible]

MALDEN: 351 Main Street—2nd Floor, License No 6, MAlden 7044

Household also maintains offices in Lynn, Quincy and Lowell

HOUSEHOLD FINANCE CORPORATION 152 Cities—Est. 1878 "Doctor of Family Finances"
Hear EDGAR A. GUEST, Wednesday Evenings, CBS—WEEI

RENTALS

93—Moving—Trucking—Storage

CHAMPION MOVERS. 3 Rms. $10 Local. Ger. 8834. All Vans. Pianos $4. Mid. 8675-R. Insured

5 Rms. $10 Pianos $4 Local. Cha. 1858. Insured vans. Bonded storage. 1st mo. free.

94—Unfurnished Apartments

EGLESTON SQ.—2-3-5 rms., $15-$16-$20. Back piazzas, parking. Keys [illegible] Washington St.

95—Furnished Apartments

BOSTON—Near Statler, 4 rms., bath, steam, radio, frig., $13.50 wk. Ingram, 8 Isabella.

100—Furnished Rooms

HOTEL ESSEX OPP. SO. STA. ECONOMICAL WEEKLY RATES $8.00 up. Daily Rates—$1.50 to $3.00. None Higher. 400 Rooms—Complete Hotel Service

ST. MARY'S ST.—Near Beacon, warm, pleasant front rm., $4. Long. 8491.

DANCING

Advanced Ballroom Class Every Tues. 8:30-11 P.M. New Beginners' Class Thurs., Jan. 19, 8:30-11 P.M. $1 STRICTLY PRIVATE TRIAL LESSON $1 TAP—BALLET—ALSO TAUGHT. PAPARONE STUDIOS, 1088 Boylston St. Est. 1914 (At Mass. Ave.) Com. 8071

MONEY LOANED ON DIAMONDS. WATCHES, GOLD, SILVER, JEWELRY or CASH PAID. Licensed, Bonded Collateral Brokers. Est. 1906. Pawn Tickets Bought or Financed. Mail Orders. SAGER BROS. CO. 333 Washington St. 6th Floor

PERSONAL LOANS. NATIONAL LOAN SOCIETY. 1434 Hancock St., Quincy. License 66.

EMPLOYMENT

61—Employment of Men

CAN USE 2 young men 18 to 21, must be high school graduates, special circulation campaign, travel to Florida and return, $15.00 per week for expense. Apply Mr. Landau, Fritz-Carlton Hotel.

2 RECENT high school graduates living in Boston to learn business. For appointment write Box A 417, Record American.

EXPERIENCED selling bulk Soaps, Cleaners, Chemicals, Lubricants. Commission. Box A 4[illegible], Record American.

BE A CERTIFIED WELDER. New England's Only Exclusive Welding School; Enroll now for January Classes. New England Welding Laboratories, Inc. 88 St. Stephen St., Boston. Com. 6212

68—Instructions

WE want to select reliable men, now employed, with foresight, [illegible] [illegible] CONDITIONING and Electric Refrigeration equipment. Write fully, giving age, present occupation. Utilities Inst., Box A 432, Record-American.

IF YOU LIKE TO DRAW SKETCH or PAINT. Write for Talent Test (No Fee). Give age and occupation. Box A 326, Boston American.

ANNOUNCEMENTS

6—Deaths

[illegible]

9—Funeral Directors

J. S. WATERMAN & SONS. SINCE 1832. FUNERAL SERVICE. Local and Suburban

Graham Funeral Service, 1770 Washington St. (Non Sectarian). Services available anywhere in New England.

10—Monuments

LARGE STOCK. CRAIG. $179 LETTERED AND DELIVERED. Quality at a Price. Write for designs and prices. THEO. J. CRAIG, 14 Federal Ave., Quincy, Mass. Phone Granite 3[illegible] or 1607

15—Lost and Found

[illegible]

18—Special Notices

[illegible]

21—Beauty Aids

ELECTRIC NEEDLE SPECIALIST. HAIR on ladies' faces permanently removed. No pain or scars. Physicians' references. Mollie Rappart, 1[illegible] Tremont St., Boston. Rm. 3[illegible]. HAN. [illegible]

29—Medical

FREE, X-RAY. Examination and consultation and [illegible] [illegible] diseases. Daniel J. [illegible] Beacon, Mass. [illegible] Office hours Tuesdays and Fridays 10 A.M. to 4 P.M. Other days 10 A. M. to 8 P.M. Closed Sundays and Holidays.

FREE EXAMINATIONS MEN WOMEN. BLOOD, SKIN, KIDNEY, BLADDER DISEASES. Reasonable Fee—Hours 9-8—Electric Treatments. C. B. CONNER, M. D. 32 BOYLSTON ST. HAN. 5934

FOR SALE

140—Coal—Coke—Wood—Oil

KEEP FUEL COST DOWN with Guaranteed Certified Fuel. Call GENeva 6060 for Immediate Delivery. COKE at Guaranteed contract price $10.75 per ton. Selected American Anthracite Egg-Stove-Nut $11.75 per ton. Franklin Pea Coal $9.75 per ton. Briquettes $10.25 per ton. WESTERN COAL CO. 15 WESTWOOD ST., DORCHESTER. GENeva 6060

127—Clothing—Furs

OVERCOATS·SUITS NOW $7-$11-$14. PANTS TO MATCH Your Suit 98¢-1.69-2.49. UNITED CLOTHIERS, 103 WASHINGTON ST. OPEN EVES UNTIL 9, SAT 11 P.M.

135—Radios—Equipment

Repossessed Auto Radios, Motorola [illegible] etc. $8. Bell, 710 Mass. Ave. Camb. TRO. 4311

139—Oil Burners

$4 New oil burners, guar. Modern Mfg. 31 Summer St., Lynn. BRE. 4[illegible]

OIL Burners, $6, circulating heaters, $[illegible]. Cohen Sales, 14 Portland. LAF. [illegible]

AUTOMOTIVE

200—Automobiles For Sale

New Year — New Prices

'37 Olds. Touring Sedan	$575
'36 Olds. Tudor Sedan	445
'35 Olds. Touring Sedan	355
'37 Olds. Tudor Sedan, R&H	595
'33 Buick Sedan	145
'34 Chrysler Airflow	198
'37 Dodge Sedan	550
'36 Dodge Sedan, R&H	425

Main St. Garage, Inc. 600 Main St., Cambridge. KIR. [illegible]

BUY NOW FOR SPRING DELIVERY. WILLYS-OVERLAND DEALERS. [illegible]

[illegible]

'34 Chev. $185

[illegible] $435

[illegible] $49

[illegible]

201—Trucks For Sale

[illegible]

USED TRUCKS, priced right, run good. G. M. C. Lot, 111 No. Beacon st., Bri. 1903.

[illegible] CHEV. [illegible] Westminster Motors. Gar. 2[illegible]

202—Automobiles Wanted

$ SPOT CASH FOR YOUR CAR. HIGHEST PRICES. CALL OR DRIVE IN. INSTANT SERVICE. BRILLIANT'S, 192 BROADWAY, SOMERVILLE. SOM. 2440.

Wanted [illegible]

100 Trucks [illegible]

209—Automobile Insurance

AUTO INSURANCE. Immediate Service. ON YOUR 1939 PLATES. NO WAITING. Plates Delivered Today. 8 BROAD ST. CAP. 5676. Open Eves.

LOWEST RATES IN N. E. FINANCE CHARGES 6%; small down paym. Plates today. No service chge. MR. SWEENEY, RM. 320, 10 BROAD ST.

ALL PARTS OF THE STATE [illegible]

CASH [illegible]

$8 Down. [illegible] Strong Co.

REAL ESTATE

83—Business Property for Sale

BEACON HILL FOR SALE [illegible]

86—Real Estate Mortgages

1ST AND 2ND MORTGAGE LOANS. QUICK SERVICE TO HOME OWNERS. HUB FINANCE CO. [illegible] Washington St. LIB. 8410

LOWEST rates on 1st mortgages on modern residential property. R. M. BRADLEY & CO., Inc., 8 Newbury St. COM. 6160

BLONDIE

They Threw Him In With the Mortgage!

By Chic Young

DO YOU MEAN TO SAY YOUR FATHER IS ENCHANTED?
YUP HE'S GOT MAGIC LIKE IN THE STORY BOOKS — I'LL MAKE HIM SHOW YOU A TRICK
THERE'S A PENNY— NOW WATCH CLOSE AND— FETT— JUST LIKE THAT, IT'S GONE
NOW ALVIN IF YOU LOOK IN YOUR BACK POCKET YOU'LL FIND THE PENNY
YEP, IT'S THERE!
I TOLD YOU HE WAS MAGIC
GEE HE'S WONDERFUL WHERE DID YOU GET YOUR FATHER?
I DUNNO I GUESS HE CAME WITH THE HOUSE

POPEYE

Anybody Got a Rattle?

The Thimble Theater

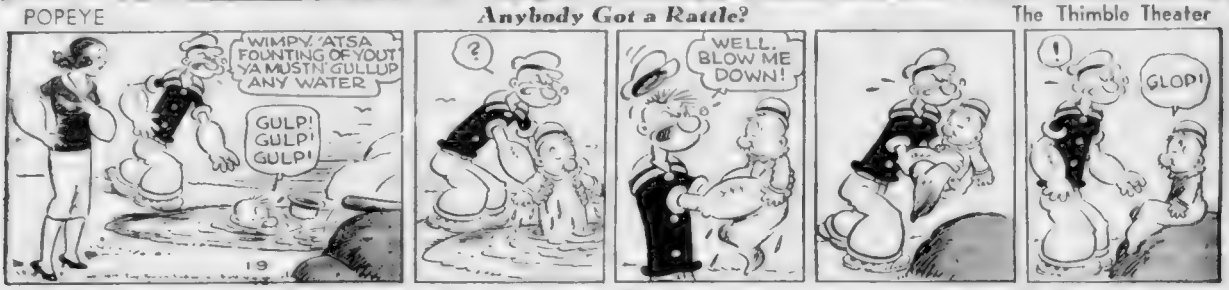

SKIPPY

Cramping His Style

By Percy L. Crosby

YA DON'T SEE THAT VERY OFTEN— A COP WITH HIS HAND ALL BANDAGED UP.
THAT'S THE COP THAT'S BEEN GIVIN' TICKETS TO UNCLE LOUIE—
—AN' NOW HE'S GOT WRITER'S CRAMP.

SECRET AGENT X-9

The G-Man Sets Down His Plane

By Robert Storm

WITH NANCY AS GUIDE, X-9 AND BILL HEAD THEIR WAY TOWARD THE SPEEDING FIREFIGHTER
THAT'S THEM DEAD AHEAD OF US
THEY'RE SLOWING DOWN!!
GET YOUR TOMMY GUN READY BILL. WE MAY HAVE TO SHOOT IT OUT!

MANDRAKE THE MAGICIAN

Step by Step with the Dancer

By Lee Falk and Phil Davis

WHERE'S THE MAD MAN? WHO'S THE KID GLOVE KID?
THE MAD MAN, IT SEEMS, IS THE KID GLOVE KID! AND THE KID IS ONE OF THE SLICKEST CROOKS IN CRIMINAL HISTORY. HE'S NEVER BEEN ARRESTED—
BUT NOW DORIS IS GOING TO TELL US ALL ABOUT IT, AREN'T YOU?
GLADLY. I'VE GOT TO CLEAR MYSELF. I'M A DANCER. I WAS— AND STILL AM— OUT OF WORK.
DORIS, I'M REFORMING— AND I'M GOING TO BE YOUR MANAGER. YOU'RE GOING PLACES!
"I MET THE KID GLOVE KID, BY ACCIDENT. HE TOLD ME WHO HE WAS AND SAID HE WAS THROUGH WITH THE OLD LIFE!.....
"HE SAID HE HAD AN IDEA TO MAKE MY NAME THE BIGGEST ON BROADWAY." I JUST LAUGHED!
WE'LL PRETEND WE'RE PEOPLE FROM MARS. IT'LL BE HOT PUBLICITY.
YOU'RE CRAZY!

HENRY

Yes, He Popped It!

By Carl Anderson

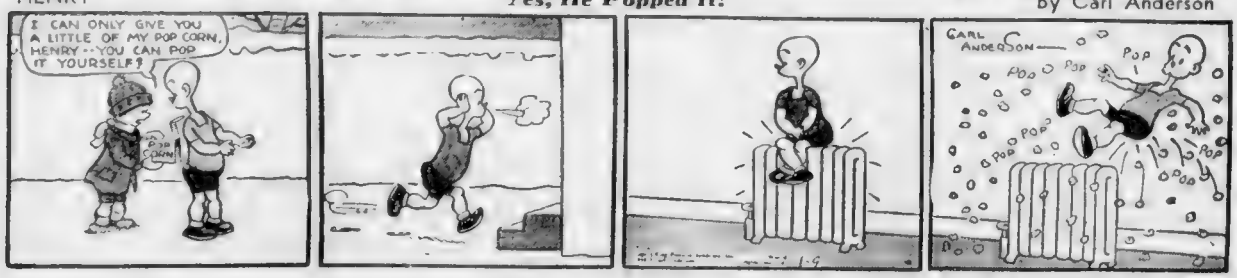

Austen Lake

Hounds of Spring Are On Winter's Traces

SOON SIGNED CONTRACTS FROM contented ball players will be snapping back. Six weeks hence the Boston Bees and the Red Sox will bowl down the Atlantic seaboard to Florida's Riviera, where a summer sun will shine upon the pleasant training scene.

AUSTEN LAKE

For exactly 52 years, or ever since Cap Anson first took his White Stockings to Hot Springs in 1886, the ball magnates have been hauling their athletes South for winter boiling, charging it largely to the ballyhoo account on the theory that the publicity which comes from the camps stimulates enough home interest to cover the cost of travel and maintenance.

But whether the ballyhoo this spring will be up to the flamboyant standards of other years depends on the decision of the wages and hours administration in Washington. The question is being arbitrated by the baseball writers. If the W & H daddies insist on the full letter of the law as it stands, i. e. pay on the basis of 24 hours a day from the time the writers take up their satchels and toy typewriters and take train, there may be no springtime optimism coming out of the camps.

Still, I think the matter will be arranged in time for the ball authors to desert our icy mountains for Florida's coral strand.

Nation Needs a Diversion

THE NATION NEEDS ITS TRAINING CAMP [illegible] as a sedative for the international headaches, racial gripes and sectional animosities which are flooding the daily prints. Thus (I hope) you will soon be reading how Lefty Grove is the [illegible] of the old prison camp, while Al Simmons is frisking around on his creaky legs like a new foaled colt.

I trust that [illegible] and I wonder whether it is not better to pretend that it is for the sake of shedding rays of Southern sunshine to tide our Winter weary patrons over the Spring thaw.

I have often [illegible] on this problem while hoeing my hideaway brown on some leafy Florida sand listening to the silvery rustle of the palm fronds and the pert chatterbox of mockingbird robins. I confess that it has caused me quite a wrench to write the bold, raw facts and say that certain newspaper-guided rookies could not really hit a [illegible] with a ripe or pitch at exercise right [illegible] fast enough to [illegible] a change was.

Bob Quinn and Eddie Collins have been pretty forthcoming when I wrote the rude [illegible] about their hard heads in past Springs. But sometimes the [illegible] with whom one feeds fruits and fowl two between [illegible] are a social viper for writing that they are afflicted with [illegible] knee, boil on the back, or [illegible] foot or kindred [illegible]. Woe, can you blame them? How would I like it if someone [illegible] me as a superannuated palsied [illegible] getting away with a lot of forensic [illegible]?

The Job Has Grown Easier

YES! IT IS RISKY TO A WRITER'S independence to consort, on a plane of social intimacy, with the people he is hired to write about. For the ball players are mostly friendly chaps with worries about family and money. And they are apt to mention confidential bits about little Edna's septic sore throat, or read you sweet baby letters which prattle about nursery nothings in an up-and-down scrawl and are sealed with a couple of X-kisses.

So, if these same baseball daddies lose the ball down their shirts, or stumble over their own insteps or field fly balls with their skulls, you are tempted to hide the ugly facts in your overnight dispatch and tell your home readers that Sa-And-Sa is a diamond in the rough, without mentioning how rough that rough is.

Fortunately in late years the quality of the Bees and the Red Sox has improved, so that the ball authors can now be optimistic without being derelict to their journalistic vows.

But in the older day it was always a conflict between the softening influences of the sunny Southland, life on the cuff and the cordial freemasonry with the writer's rugged devotion to duty. For it was no small temptation for one who is hauled out of the bleak blizzardy North and installed under a midsummer sun, with electric push buttons to answer your every whim and no expense to oneself, to turn up the wick of one's gratitude and pay your hosts with publicity.

Not that Bob Quinn or Eddie Collins wish to have their club's guessed into a pennant nor have ever tried to put a halter on the writers. But just that merriment steals into our typing fingers as we play our piano forte pieces for the papers, and every stumble-footed yokel is bathed in a golden glow.

The Most Expert Expert

IF IT IS THE DUTY OF THE training camp writer to predict how the pennant dice will fall, there is something very wrong with the rules of pay. Maybe that is what the Wages and Hours people in Washington had in mind when they framed their bill to give the ball writers 12A extra hours a week at time-and-a-half.

If the ball authors were infallible in their pre-season picks they wouldn't have to expert very long before their experting made it unnecessary to play the season's games. They would expert themselves right out of a job. I will always think, as the most historic case of experting on record, the one that Ty Cobb showed me some years ago. Ty took me to the washroom of the Hotel Brunswick one September afternoon and pointed to a pencilled list on the woodwork where some loiterer had arranged the major league teams exactly as they stood at that moment.

"That guy knew his stuff," said Ty. "This list was here last April when we made our first trip to Boston."

"Excuse me Mistah Cobb," said the washroom attendant. "That list has been theh fo' at least two years."

"All the more astounding," chirped Cobb, after a crestfallen moment. "The guy predicted the standing two years before it happened."

Ban Asked for 'Paid' College 'Ils'

ANN ARBOR, Mich., Jan. 9 (AP)—The University of Michigan board in control of physical education proposed today that colges which subsidize athletes or award [illegible] be barred from membership in the Naonal Collegiate Athletic Association.

It said that [illegible] tacked to an [illegible] that did not belong to such a national group could not [illegible] be engaged.

The proposal was [illegible] in a 20-page report signed by Chairman Ralph W. Aigler and college deans of [illegible] who said the [illegible] were the New York Giants and the Washington Redskins and asserted that "professional and semi-professional teams should pay [illegible]."

"Soon or later," the report said, "there must be a separation of those institutions which look upon intercollegiate athletics as mere adjuncts of educational programs from those whose teams are made up of hired performers. It has already become increasingly evident that the former group is not finding it desirable to schedule games with those of the latter."

The report said that [illegible] of Michigan football income for the 1938 season was approximately $[illegible] larger than the $192,[illegible]0 reported for the 1937 season.

Bruins Back at Full Strength

By BILL GRIMES

Still [illegible] in the race for National Hockey League honors despite their setback by the Maple Leafs, the Bruins return home this evening from Toronto.

The Bruins broke even on the road. On Thursday night they routed the Black Hawks 2 to 1 behind [illegible] a Mel Hill tally in the final period but they were shut out by the Leafs on Saturday night.

After playing the Black Hawks in Chicago [illegible] at the Boston Garden, the Bruins will be in action for a full week. The [illegible] have [illegible] a chance for a [illegible] and are [illegible] worn out from the [illegible] grind.

Herbie Schmidt, who was out of the game with a cut [illegible] for almost three weeks, returned to the Bruins lineup in Toronto and gave a fine account of himself.

Manager Art Ross expects to have Bill Cowley ready for the Toronto game one week from tomorrow night. Bill has been on the injured list with a wrenched knee for almost a month. His return will put the Bruins at full strength.

SABIN DIXIE NET KING

TAMPA, Fla., Jan. 9 (INS)—Wayne Sabin of Portland, Ore., today held the Dixie tennis title. He downed Bryan "Bitsy" Grant, winner of the recent Sun Bowl championship in straight sets 6-3, 6-3, 6-1.

National Hockey League

LAST NIGHT'S RESULTS

Rangers 5, Americans 2.
Chicago 1, Toronto 0.
Detroit 1, Montreal 1 (overtime).

STANDING OF THE TEAMS

	W	L	T	Pts	Goals For	Goals Agst
BOSTON	16	6	1	33	63	29
Rangers	14	5	2	30	57	39
Americans	11	8	4	26	63	64
Chicago	9	11	3	21	52	56
Toronto	8	10		20	43	47
Detroit	6	11	4	16	49	65
Canadiens	5	11	4	14	47	72

GAMES THIS WEEK

TUESDAY

Chicago at Boston.
Rangers at Americans.
Canadiens at Detroit.

THURSDAY

Toronto at Canadiens.
Chicago at Rangers.

SATURDAY

Chicago at Toronto.
Americans at Canadiens.

SUNDAY

Rangers at Chicago.
Toronto at Detroit.

Eddie Shipstad and Oscar Johnson, veteran comedians of the "Ice Follies of 1939" which opens five-day run at Boston Garden Wednesday. They have a new "collegiate" number this year which is hailed as their greatest characterization. They originated "Spark Plug," the skating horse, and the famed "Bowery" act.

Foreign Stars Show In '39 Ice Follies

Foreign artists headlined in the "Ice Follies of 1939" will include Id Pepez and Karl Zwack of Vienna, when the big touring skating extravaganza opens at the Boston Garden on Wednesday night for a [illegible] day run of seven performances including matinees [illegible].

Austrian and European [illegible] champions [illegible] the games [illegible] world-renowned [illegible] have been performing as a pair [illegible] years. They [illegible] over a year [illegible] United States [illegible] Ice Follies' on its [illegible] tour.

There are [illegible] that have not been [illegible] part from Vienna [illegible] that have been Pepez and Zwack will welcome [illegible].

Twenty-[illegible] Zwack and 23-year-old [illegible] skated in [illegible] they formed a pair [illegible] Later [illegible] championships. [illegible] they won [illegible] and have skated [illegible] America, Germany, France, England and Italy. [illegible] Norway, Sweden, Canada and the [illegible] have always been [illegible] of the [illegible].

B's Defer Plan For Farm Tieup

BATAVIA, N. Y., Jan. 9 (AP)—Formation of a Western New York and Pennsylvania class D baseball league appeared delayed today until next year after a meeting of the proposed circuit's promoters.

Only two cities, Olean and Jamestown, reported themselves at a conference prepared to enter teams.

Oliver French, president of the Rochester International League club, one of the new league's sponsors, indicated unless at least a six-team league could be formed within two weeks the project would be dropped until 1940.

John Quinn, son of Bob Quinn, president of the Boston Bees, accompanied the Bradford delegation to the meeting.

The group reported Boston was considering a working agreement with Bradford but an expenditure of $7500 to improve ball park facilities might not be available until next season.

DR. LEO LEVINE
DENTIST
[illegible]
SCHOOL ST. cor. Wash.
LAF. 6466

Save Time—Money—See Trabelsie
STOP THIS
WE GROW NEW HAIR!
ACT NOW BEFORE IT'S TOO LATE Stop Dandruff and stop falling hair. EXAMINATION FREE. For years New England's most successful hair growing specialists
Hours 10 A. M. to 6 P. M. Sat. to 9:00 P. M.
TRABELSIE SYSTEM
25 Years Successful Hair Growing Specialists
[illegible] Tremont St. Private Dept. for Women
Next to Tremont Theatre

Title Hopes Briggs Wordsworth of Brighton and Jean Frost of Everett ready to take the ice at the Garden to prepare for the annual Silver Skates championships. The big day is January 22.

Arena Aids Speed Aces

By WALTER KILEY

[illegible]

LOOK AHEAD NOT DOWN

Looking down throws the body off balance, hinders complete relaxation and prevents a [illegible] progress. [illegible]

REDUCED RATE COUPON

Public Skating Session

BOSTON ARENA

Tuesday Eve., Jan. 10th

25c

This special coupon when presented with twenty-five (25) cents will be good for one reduced rate admission to the public skating session at Boston Arena tomorrow evening. The offer is made possible through the co-operation of the management of the Boston Garden Arena Corporation. Special speed skating races will be held following the session for entrants in the Silver Skates Derby of January 22nd at Boston Garden.

Patty Berg's Success No Accident of Chance

This is the fifth of a series of intimate portraits of sportdom's 1938 champions who are expected to gather additional athletic glory in 1939. Morton Moss, noted International News Service sports writer, portrays the big names of sport from the more human point of view. His subject for today is Patty Berg, the Minneapolis Miss who is national women's golf champion.

By MORTON MOSS

International News Service Sports Writer

Nub-nosed, freckle-panned Patricia Berg resembles one of those jolly kid characters out of an "Our Gang" dramatic vehicle manufactured in Klieg town.

Having absconded with the 1938 women's national [illegible] imperial skull cap in her fourth try, this 20-year-old product of a Scandinavian papa and an Irish mama already has begun the [illegible] trek which she blandly expects to be but the initial step to numerous 1939 conquests, in which another national golf [illegible] [illegible]

EXUDES CONFIDENCE

[illegible]

"Patty, you bum!" snapped Miss Berg accusingly at Miss Berg. [illegible]

Patty has a pair of [illegible] [illegible] Herman Jr. [illegible]

FOOTBALL FIRST LOVE

[illegible]

200-YARD DEBUT

On her [illegible] she [illegible] the ball 200 yards across the fairway. Following a month of mauling the marble, Patty was bringing numbers in the [illegible] on the scoreboard. Within a year, marvelous Miss Berg, who had meanwhile developed a [illegible] fondness for the sport, pocketed the city slam honors.

In attempting to explain the startling success of Patty, the professors of the pastime hit upon a variety of virtues. According to Willie Kidd, Interlachen Club pro, who with her papa, helped shoo away her early faults, the red head's rollicking record can be laid to superior concentration on details, two Tarzanic hands, instinctive [illegible] and persistent practice.

Patty dear has received pointers in the art from some of nature's [illegible] noblemen such as Johnny Revolta, Willie MacFarlane and Tommy Armour.

The University of Minnesota's [illegible] freshwoman (she's a first year student in the Minneapolis [illegible]) barged into her first national women's appointment in [illegible] and [illegible] right through to the [illegible] where she was [illegible] but not too badly by veteran Mrs. [illegible] Vare, when they [illegible] onto the 20th green.

Patty and Glenna became united [illegible] because of this encounter and the magnificent Minneapolis Miss coming east as the [illegible] [illegible] in 1936 [illegible] Mrs. [illegible]

[illegible] in 1937 she [illegible] a path into the [illegible] only to be disabused of [illegible] by Mrs. Estelle Lawson Page of Chapel Hill, N. C. In '38 came Patty dear's hour of [illegible] tried to [illegible] basher, but wound up [illegible] as empress, 6 and 5.

The magnificent Minneapolis Miss [illegible] in her [illegible] scribblers. [illegible] Papa and Mama [illegible] dear.

Quite A Gal There's only one Patty Berg. This mid-western young lady has just about captured every title in the women's golf world. And, she's still a kid. Patty is a freshman at Minnesota.

RANGERS TAKE AMERKS

NEW YORK, Jan. 9 (INS). — The New York Rangers defeated the New York Americans at Madison Square Garden [illegible] National Hockey League game [illegible]

EVENING AMERICAN BOSTON SUNDAY ADVERTISER MASS.

Silver Skates Derby Entry Blank

To be held Sunday, January 22nd, 1939, at 2 P. M. AT BOSTON GARDEN

☐ 1—Men's Senior Derby
☐ 2—Boys' Intermediate Derby
☐ 3—Boys' Junior Derby
☐ 4—Boys' Juvenile Derby
☐ 5—Girls' Senior Derby
☐ 6—Girls' Intermediate Derby
☐ 7—Boys' Midget Derby

(INDICATE WITH X THE EVENT ENTERED)

No Entry Fee Required. Seniors Must Register

Sanctioned by the New England Skating Association

NAME.. AGE.......

ADDRESS.................................. CLUB..........

TOWN.................. CITY............... STATE........

(PRINT YOUR NAME AND ADDRESS—DO NOT WRITE)
SEND ENTRIES TO WALTER KILEY, Boston American and Boston Sunday Advertiser, No. 5 Winthrop Square, Boston, Mass.

All entrants in Derby must be amateur skaters. They must be bona fide residents of New England.

MIDGETS are those under 12 years of age the day of the race.

JUVENILES are those who will not have reached their 14th birthday the day of the race.

JUNIORS are those who have passed their 14th birthday, but have not passed their 16th birthday the day of the race.

INTERMEDIATES are those who have passed their 16th birthday but have not passed their 18th birthday the day of race.

SENIORS are those who are over 18 years.

Contestants can enter ONE EVENT only.

DON LASH, Indian State policeman, wins 300 meters in 8:28 at Columbus Council meet in Brooklyn. It was only six-tenths of a second off the American Citizens' record.

HAROLD (JUG) M'SPADEN, Winchester pro, who was second in the Los Angeles open golf as final 18 holes started today. Jug had a 210 mark, five strokes off Jimmy Demaret.

ROUNDING OUT his 35th and last year on the New York police force, Matt McGrath, old Olympic hammer throwing champion, plans to try for a berth on the 1940 team despite his 63 years. Matt here looks over pictorial record of his former glories.

OL' JESS WILLARD at controls of pusher type plane at All-American air maneuvers in Miami. Jess dethroned Jack Johnson in 1915 and was dethroned himself by Jack Dempsey in 1919.

Sport-O-Grimes

Now, that Joe Cronin is back in Washington and Pres. Will Harridge has returned to Chicago, let's hear from Bob Quinn . . . The Bees' prexy is working on another trade, which he hopes to close shortly . . . While the Hawks were beating Toronto 1 to 0 last night, Ag Smith called no less than 15 penalties . . . The Tropical Ice Garden at Los Angeles is the first and largest outdoor rink on the Coast . . . Bill "Hooks" Mullins, the well known fairway destroyer, must have parked his Stanley Steamer by a fire plug . . . He was seen in a huddle with Police Commissioner Joe Timilty . . . Jack Adams has been criticized for having "Sonny" Foley removed as goal judge during the Bruins-Detroit game . . . "Smilin' Jack" was under the impression that the large gentleman who argued with the players was the goal judge . . .

Joe Cronin

The decision didn't rile Adams as much as the actions of the party who seemingly took charge of the situation . . . Over the week-end, the Olympics drew 25,000 paid customers, despite the fact that there has been altogether too much hockey played here since Xmas . . . Earle Sande, former King of the Saddle sent out 15 winners last season and they harvested $226,850 . . . "Dit" Clapper is rightly rated as the best "second goalkeeper" since the days when Lionel Conacher was stopping and smothering shots out in front of N. H. L. nets . . . While in Toronto, Art Ross predicted that the Bruins would win the Stanley Cup . . . Because his charges now have the Maple Leafs' number . . . Then, the Rossmen were shut out . . . Lester Patrick doesn't permit his Rangers to loiter around hotel lobbies . . . He believes that he's qualified and capable of dishing out all interviews . . . Charlie Querrie, the veteran Toronto expert, selected Ray Getliffe as one of the stars of the Bruins-Leafs game . . . Little Phil Hergesheimer, a former Bruin Cub, scored three goals for Cleveland Saturday against Philadelphia . . . "Moe" Roberts, the old Somerville boy, played a great game in the nets for the Barons that same night . . . Wildor Larochelle, ex-Canadiens, who quit pro hockey in '36, was refused an amateur card . . . He was to have played with Sherbrooke or Lachine . . . According to the radio announcer, Jimmy Thomson's drive off the 17th tee at Griffith Park, Los Angeles, yesterday afternoon carried 260 yards . . . Paul Thompson, who succeeded Bill Stewart as manager of the Chicago club, played on the defense for the Black Hawks last night.

Earle Sande

BILL GRIMES.

Harvard Six Faces Queen's at Garden

The Harvard varsity hockey team will play an International Intercollegiate League match at the Boston Garden tonight at 8:30 when it meets Queen's University of Kingston, Ontario.

Queen's, a year ago, finished in the runner-up position to McGill in the International League and Coach J. P. Walsh has another strong team with a fine veteran nucleus. Skating the Queen's forward line tonight will be Williamson, right winger, and left winger, Poupore who accounted for four goals against Harvard a year ago when the Crimson was beaten 6-2 at Kingston. Harvard will do well to keep Williamson in check in tonight's game because a year ago he scored three goals and had an assist.

Capt. Truman is a veteran at right defense and the three newcomers are B. Nielson at center and J. Nielson at left defense and J. Burrows in goal.

Queen's also has a veteran second line composed of R. Cowley at center, J. Carver at left wing, and R. Hepburn at right wing, and has a veteran reserve forward in M. McLean and an experienced alternate defense man in H. McGill who, while he did not play against Harvard a year ago, was in the Queen's lineup in Boston two years ago when Harvard won an exciting game 5-2 at the Garden breaking a 2-2 deadlock in the third period with three fast goals.

Mass. Ice Loop Ends Campaign Next Friday

Schoolboy followers are in for a treat this week as the four schoolboy circuits collide at different times on different days, offering the fans an opportunity to witness all of the leagues in action.

Action will start Thursday afternoon, when the Boston school hockeyists provide the entertainment on the Arena ice with a four-game program.

English, victorious in its only face-off, takes on Dorchester as the Red and Black sextet opens its season . . . in the second game Hyde Park meets South Boston as the football champions take to the ice for their first taste of competition . . . Brighton and East Boston play for the first time, while Jamaica Plain and Roslindale close the card with their first tilts.

Friday afternoon the Eastern Massachusetts League winds up its campaign with Dedham, undefeated in top place, a favorite to capture the pennant as it takes on Lexington in the feature . . . Brookline and Brockton, with mathematical chances if Dedham loses, battle in the big co-attraction . . . the other games pit Malden and Somerville, Natick and Hudson.

NEEDHAM FAVORED

The Friday night card at the Arena finds Waltham and Watertown opening the round in the best bout of the evening . . . top place Needham should continue its undefeated pace against Walpole while Wellesley vs Framingham and B. C. High vs. Quincy complete the best program of the year in the Bay State loop.

Moving out of the Garden, the Greater Bostons play their weekly frays at the Arena Saturday afternoon . . . league leader Arlington should continue its pace against Medford with Belmont and Cambridge Latin; Stoneham and Melrose; Rindge Tech and Newton filling out the engagement.

Garden Lineup

HARVARD		QUEEN'S
Patrick, lw		rw, N. Williamson
Harding, c		c, B. Nielson
Winslow, rw		lw, Poupore
Houghton, ld		rd, Truman
Jameson, rd		ld, J. Nielson
Freedley, g		g, Burrows

Harvard alternates—Easton, Cutler, de Rham, Ervin, Willetts, Hulse, Hunnewell, Perkins, Coleman, Mittell.

Queen's alternates—Cowley, Carver, Hepburn, M. Williamson, Mabie, McLean, McGill.

'Crusher' Blasts Shadow's Tactics

Steve Casey's protests that The Shadow did not do well by his younger brother, Jim, last Friday night when he crushed the young Irishman with his famous headlock at the Garden, may result in a bout between the hooded grappler and the champion, it developed last night.

Since Friday, Casey has been yelling "foul" and claims that the Shadow should not be allowed to wear the heavy bandage on his left elbow, which acts as a vise once he clamps in a headlock. The Shadow's only answer boils down to "baloney," and words have been flying thick and fast.

Awake to the possibilities of such a bout, Promoter Paul Bowser has asked both principals to meet with him today at his Chauncy street office and if they really mean it he will attempt to sign them for the next main event at the Garden.

"I hadn't planned on this bout," said Bowser yesterday. "But if these fellows really want to blow off a lot of steam, the place to do it is in the ring. I'll offer them a big guarantee and give Steve a chance for revenge and the Shadow a chance for the title. However, it may be that they will both have cooled off by the time I meet them."

Steve's argument is based on the manner in which the Shadow downed Jim. The younger Casey had the Shadow on the ropes at the time and the referee broke the hold. But before they could get back to the center of the ring the Shadow clamped on the headlock that decided the issue. Steve says the hold never should have been allowed and, even if it was legal, the bandage should have been barred.

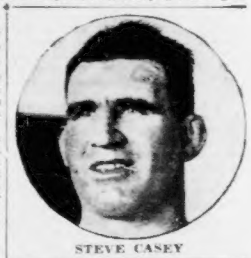

STEVE CASEY

McSpaden Tied in Coast Tourney

LOS ANGELES, Calif., Jan. 9 (AP)—Trailing around in weather that couldn't decide whether to be good, bad or indifferent, Jimmy Demaret broke even with par 71 and remained five strokes in front of the field at the end of the third round of the $5000 Los Angeles Open Golf tournament.

Tied in the second bracket at 210 were E. J. (Dutch) Harrison of Chicago, Harold McSpaden of Winchester, Mass., and Jimmy Thomson

WANT A
1939 GOVERNMENT JOB?
Start $1260 to $2100 a Year
MEN — WOMEN
Get ready now, in your own home, for Boston examinations.
Common Education Usually Sufficient.
Write your name and address on coupon and mail at once. This may result in your getting a big paid U. S. Government job.
Franklin Institute
Dept. H432
Rochester, N. Y.
Rush to me, entirely free of charge (1) a full description of U. S. Government Jobs; (2) Free copy of illustrated 32 page book, "U. S. Government Positions and How to Get Them"; (3) List of U. S. Government Jobs obtainable; (4) Tell me how to qualify for one of these jobs.
Name .....
Address .....
Use This Coupon Before You Mislay It—Write or Print Plainly

JOE PALOOKA — A Little Late — By Ham Fisher

SHALL I TELL THEM TO START THE FIRST SHOW MR. WALSHIT WAS SCHEDULED FOR EIGHT-THIRTY.
N-NO YA BETTER WAIT. WE'LL JIST HAVE ONE SHOW. TH' LATE ONE.
UM---I THINK TH' REASON FOLKS AINT ARRIVED IS---THEY PROBABLY WILL COME AFTER THEAYTER FER LATE SUPPER.
YA OUGHTA SEE MOM AN' POP DANCIN'. IT'S AWFUL CUTE.
WHY DON' YO' COME IN D'RESTRUNT OR ELSE STOP STANDIN' AROUN'.
HA! HA! HA!
AH BEEN TRYIN' T'DRUM UP BIZNESS ON D'OUTSIDE MISTAH KNOBBY. WILL YO' ALL SELL HAMBUHGAHS WIDOUT NO COYAH CHAHGE?
HA--HA-- GULP DON'T BE SILLY SMOKEY. TH' CROWD'LL BE ARRIVIN' ANY TIME NOW.

Freak Deliveries Ruinous---Vance

CLEARWATER, Fla., Jan. 9 (AP)—Dazzy Vance, whose pitching feats are legendary up Brooklyn way, propped himself up in his hospital bed today and analyzed the epidemic of sore arms that has played hob with some of baseball's top-flight hurlers in recent months.

Effects of his seven-week fight against pneumonia were only slightly apparent on the big frame of the red-haired, square-jawed scrapper who used to be the scourge of National League hitters.

"I was discussing the sore arm with Judge Landis when he was up to see me," said Vance between puffs on a fat cigar.

HUBBELL STARTED IT

Kenesaw Mountain Landis, high commissioner of baseball, is spending the winter here and visits Vance frequently.

"Judge Landis," Dazzy continued, "said to me, 'Dazzy, back when you were playing ball, they didn't have these chipped bones in their arms. What do you think is causing it?'

"I told him I believed it was because the boys were trying to develop unorthodox deliveries to cope with the heavy hitting, and their arms wouldn't stand up to it."

Just as Babe Ruth started the free-swinging style of American League hitters, Dazzy theorized, so Carl Hubbell started the unorthodox delivery trend.

"Of course anything but a fast ball requires an unnatural delivery, but the old fashioned curves and the like were accomplished with a snap of the wrist that doesn't hurt the arm," Dazzy said.

SEVEN WEEKS IN BED

Dazzy agreed with those fans and players who believe, however, the present crop of pitchers is on a par with the old timers.

"Back when I was pitching," he remarked, "you could get by with a lot more---mud balls, spit balls and emery balls---but now the umpires call for a new ball every time the old one gets a fly speck on it."

Vance, who has operated a hunting and fishing lodge at Homosassa Springs since his retirement from baseball, was stricken with pneumonia seven weeks ago and had a relapse four weeks later, but he believes he is over the hill now.

When his fever was at its worst, he related, he thought he was playing ball again and had hit a home run—the dream of every pitcher.

"The nurse said she asked me why I was trying to get out of bed," he said, "and that I told her: 'Why I've just hit a home run and I've got to get out there and run.'"

Boston Listed In New League

PITTSBURGH, Jan. 8 (AP)—Representatives from six cities today reorganized the old American Professional Football League and announced plans for resuming play next fall.

Jack McBride, who said he would stage the games of his New York Yankees in Yankee Stadium, predicted ten clubs would participate in the 1939 campaign.

Shortly after the reorganization session McBride held a long conference with Marshall (Biggie) Goldberg and said he was confident Pitt's great star "will be playing in the Yankee Stadium next fall."

"I had a very satisfactory conference with Goldberg," reported McBride. "We discussed various terms. He's very receptive. I am confident I will be able to satisfy Goldberg financially. He is certain to be a terrific drawing card in Gotham."

Goldberg already has been drafted by the Chicago Cardinals of the National League. Reports had it that Card officials had interviewed him regarding his services next fall and that he turned down a $4000 offer from the Windy City club.

McBride said the league would be divided into eastern and western divisions with a playoff between the two at the close of the season. He said Providence, Boston, New York, Pittsburgh or Buffalo and Newark or Atlantic City would be included in the East and Pittsburgh or Buffalo, Cincinnati, Kansas City, St. Louis, Louisville or Nashville or Indianapolis and possibly Los Angeles in the West.

Bouve School Host In Ice Instruction

Under the auspices of the Bouve-Boston School of Physical Education the entire skating facilities and ice of the Boston Arena will be taken over tomorrow evening from 6:30 to 8 o'clock for all college and high school students within Greater Boston who wish to take advantage of this unique opportunity.

Believing that instruction in skating and enjoyment of skating go together, Miss Bouve and her faculty in collaboration with the Boston Y. W. C. A. have arranged for this skating period at a minimum fee of 40 cents a person. Reservations may be made at the Bouve-Boston School.

R. I. RACES DELAYED

PROVIDENCE, R. I., Jan. 9 (AP) — The R. I. outdoor speed skating championship meet which was scheduled for Sunday was postponed until Saturday because of poor ice conditions.

Tropical Park Race Results

FIRST RACE—Purse $700, claiming. four year-olds and up, six furlongs:

1—Lollafan
2—Princess Torch
3—Bella Vega
4—Elvia
5—Mystic Sign
6—Sangalona
7—Kai Boy
8—My Blaze
9—Imperial Maryan
10—Semester
11—Flying Lance
12—Armstrong

First	Second	Third
12	9	4

Boston Asks Grid Franchise

PITTSBURGH, Jan. 9 (INS)—The merry click of turnstiles at professional football games last season today was believed to have been the prime inducement which led to reorganization of the old American pro football league.

At a lively meeting held in Pittsburgh, representatives from six cities mapped plans for resumption of the league, which was idle in 1938, for the fall of 1939.

Among those participating in the conferences were Jack McBride, New York; Richard ("Dick") Guy, Pittsburgh; Myer Saul, Atlantic City, N. J.; John Slovan, Kansas City, Mo.; Earl Seick, Buffalo, N. Y., and Dana King, Cincinnati, O.

Although conflicting with the recent draft for collegiate stars made by the National Pro League, the American moguls declared they had held their own draft and that they will bid for any player they think worth while.

Marshall Goldberg

McBride was reported to have approached Marshall ("Biggie") Goldberg, Pitt's All-America. He also claimed to made "a satisfying and hard-to-turn-down financial offer" to the Jewish star.

Goldberg already has been drafted by the Chicago Cards of the National League, but well-informed sources said he has definitely decided against playing pro football.

Telegrams inquiring about franchises, according to the conferees, were received from Providence, R. I., Boston, Mass., Louisville, Ky., and St. Louis, Mo.

Despite the fact that a mid-west league used the name American League in 1938, the magnates reported the name, American Professional League, Inc., will be continued. They claim they obtained a charter in 1936 in Boston.

Another pow-wow was scheduled by the officials for February 5 in New York City.

Wallace Top Shot

NEW YORK, Jan. 9 (INS)—Fordham's Wesley Wallace will be a gentleman to conjure with in track and field this winter, it was certain today.

First of the record-breakers for 1939, Wallace demonstrated that he will be a difficult fellow to lead indoors.

That 500-meter mark of 1:04.4 which he established in the Columbus Council, K. of C. meet on Saturday night was so praiseworthy because it topped three-fifths of a second from a standard held jointly by Alan Helffrich and Phil Edwards, two great runners.

The 1:05 time of Helffrich and Edwards had stood for over ten years until Wallace demolished it with a furious pace that kept him in front all the way.

Cunningham Set For Biggest Year

NEW YORK, Jan. 9 (AP)—Glenn Cunningham has resumed his old trade of popping into town to run the heels off the best competition the indoor track promoters can provide.

He looks, feels and runs better than he did a year ago or five years ago, and there is no reason why he won't maul the records for the mile and 1500 meters a bit more this winter.

Glenn flew into town Saturday, ran 800 meters in 1:53 flat and flew out again.

Cunningham, who is 29, left his opponents from the veteran Gene Venzke to Leslie MacMitchell, a kid who was in short pants when Glenn was setting world records, gasping like gaffed salmon.

WANTS WOODERSON

"Uh, huh, I feel pretty good," said Glenn. "I don't know whether this will be my best year, but I am running better than I did this time a year ago.

"You know my work as a lecturer out in Kansas makes me travel a lot, and for a time I thought my back was getting too stiff.

"However, a week's work at New Orleans before the Sugar Bowl meet took care of that."

If there is any miler capable of beating Cunningham, it is Sydney Wooderson, the Britisher, who holds the accepted world's record of 4:06.4. Glenn would give his eye teeth to meet him.

"I'd like to race him every night in the week," said the Kansan. "Don't think I'm cocky. I'd just like to do it. Of course I think I can lick him. Besides, you know I'd like to get that record back."

The record business rankles with Glenn. He ran the fastest mile in history last winter, 4:04.4 on Dartmouth's indoor track, but the standard is Wooderson's effort.

M'MITCHELL GREAT

Cunningham thinks MacMitchell is the best of the "real young fellows" but he has high regard for Chuck Fenske and Lou Zamperini.

"There are a lot of good milers, but you fellows don't give them any time unless they run under 4:10. Let me tell you, a fellow who has run a 4:20 mile knows he's been doing something."

Part of the Cunningham legend is the change in the crowds' attitude toward him. When he first came East he was roundly booed each time he appeared on a track.

There didn't seem any particular reason unless it was the long time Glenn took to warm up.

You can almost put your finger on the time the fans started to cheer him.

It was on March 14, 1935, when he won the Columbian mile in abnormally slow time after literally "thinking" the others out of first place.

They started to holler for him then, and they've been doing it ever since.

Odds Drop On Armstrong

LOS ANGELES, Jan. 9 (INS)—Odds dropped sharply today on Henry Armstrong, the busy little Negro holder of two titles who tomorrow night will defend his welterweight crown against Baby Arizmendi.

Whereas a week ago "Homicide Hank" was favored 4 to 1 in what few wagers were being laid, today the odds had dropped to 2½ to 1 with plenty of Arizmendi money looking for takers.

Although the New York Boxing Board has declared that Armstrong can't defend his welter title in less than 15 rounds against the tough Mexican who holds two decisions over him, the California Athletic Commission recognizes the scheduled 10-round fight as a championship affair, and a sellout of Olympic Auditorium seemed assured.

ROOM AND BOARD — By Gene Ahern

I OVERHEARD YOU SAYING, TERRY, THAT ONE TIME YOU TOOK THE CHIEF TO SEE A WESTERN PICTURE AND HE STARTED SHOOTING AT THE SCREEN DURING THE COWBOY AND INDIAN FIGHT! ---I RENTED AN OLD WESTERN TWO REELER AND ARRANGED MY GARAGE SO THAT THE CHIEF CAN SHOOT AT THE BATTLE SCENE TO HIS HEART'S CONTENT, FOR, AH--- UM--- OH AH--- $5 A SHOW!
THAT'S A GREAT IDEA, JEDGE!---I'LL GO FETCH TH' CHIEF---HE'S OVER AT TH' HOTEL ARGUING TO GET A WIGWAM OF SHEETS SET UP OUT IN TH' HALL!
50¢ TO SHOOT AND #4.50 FOR THE IDEA—

MR. BOSTON

Billy Conn Latest Irish Ring Star

Pat Comiskey Is Also Promising

By JACK CONWAY

BILLY CONN of Pittsburgh, who administered such a decisive thumping to Fred Apostoli of San Francisco in the New York Garden, is one Irishman who can still fight in the ring . . . It was beginning to appear as if the Celtic ring kings were a thing of the past when Conn bobbed into the picture and scored smashing victories over Solly Krieger and Apostoli who have been rated as the top men in the middleweight class.

Mr. Boston

Conn is only 21 years of age, and so his boxing future is still very much in front of him . . . The Pittsburgh youngster weighs 168 pounds, and so may be counted out as far as the middleweight title is concerned . . . He will probably concentrate on the winning of the light heavyweight crown . . . There was a time when the light heavyweight title was a precious ring trophy . . . Knights of the padded mitts like gallant old Mike McTigue, Punch 'Em Paul Berlenbach and Jack Delaney earned fortunes during the periods they held the light heavyweight championship.

I was parked against the ring in Ebbetts Field, Brooklyn, the night Jack Delaney won the championship from Paul Berlenbach before a huge crowd that poured $500,000 into the box office.

Berlenbach was a ring assassin who came roaring out of his corner, and drove terrific left hooks to the body until his opponent crumbled . . . "Young" Stribling was a pretty fair fighter as a light heavyweight, but he couldn't stand up before Berlenbach's left hook . . . The last time I saw Berlenbach he was operating a golf driving range at Miami, Fla. . . . He told me he had lost the fortune he made boxing in Florida real estate investments.

Delaney had regal appearance in the ring . . . The fellow was a terrific right-hand puncher, and an amazingly good boxer . . . Jack is operating a garage in Bridgeport . . . Mike McTigue is still around New York . . . The stock market took his savings . . . I can visualize old Mike getting enthusiastic about youthful Billy Conn . . . Mike always contended the Irish make the best fighters, but recent ring records have not upheld this belief.

* * *

CONN, WHILE aggressive and a good puncher, also knows how to use a left hand . . . He will find that a fast left hand will win more bouts for him than any of his other boxing assets . . . Billy's left hand will also prolong his boxing life . . . Gene Tunney and Jack Sharkey came through the ring wars almost unmarked because they knew how to use a left hand.

Conn has rushed to the front at a time when Pat Comiskey, 18-year-old heavyweight from Jersey, is also coming in for considerable attention . . . Gene Tunney has cautioned Comiskey against trying to get big matches too quickly . . . It takes four to five years to develop a finished heavyweight and any youngster who attempts to cut down this time by many months usually ends up getting knocked out . . . Even Joe Louis ran into disaster when he took on Max Schmeling before he had mastered the fine points of the game . . . Two years later the "Brown Bomber" wrecked Der Max.

The desire to secure suitable opponents for Louis may cause the promoters to rush young heavyweights into important bouts before they are ready for them . . . There is already talk of matching Lou Nova of California with Joe Louis this year . . . Nova is at least two to three years away from a Louis bout in the matter of ring form, but I don't believe the promoters of the Nova management will care to permit the young Californian to gain the necessary schooling before going against the champion.

If there was not such a scarcity of heavyweight talent, youngsters like Nova would not be even considered for a title bout.

* * *

PAT FOLEY, Worcester lightweight, and Oreille Drouillard, Canadian lightweight champion, will collide in a ten-round bout at Mechanics Building, Worcester, on Friday night . . . The Cocoa Kid will try to outbox the heavy hitting Ralph Zannelli in their New England welterweight championship match in Providence tonight . . . The Cocoa Kid is a 10-to-7 favorite to win . . . When the Cocoa Kid last boxed in Boston, he outscored George Martin of the South End and proved he still possesses his old ring magic.

Lou Brouillard is on the high seas bound for France in the company of Jerry Buckley . . . Lou has a $6000 guarantee with a percentage privilege for four matches in Europe under the promotion of Jeff Dickson . . . When Brouillard reaches Paris, he will be met by Yvon Robert, former world's heavyweight wrestling champion . . . Robert and Brouillard are close friends . . . Yvon is under contract to wrestle Henri DeGlane in Paris . . . This mat tussle will bring together the teacher and the pupil . . . It was DeGlane who taught Robert to wrestle . . . At the time Henri had a training camp outside of Montreal, and used Yvon as a sparring partner.

Paul Bowser is trying to match Steve Casey and "The Shadow" . . . Casey is very much on fire as a result of the tactics "The Shadow" used as he tossed Brother Jim . . . Who is "The Shadow"? . . . Ed Don George, Leo Numa, Marvin Westenburg, Maurice Robert and Pat McGill have been suggested as being "The Shadow."

They'll Do It Every Time -:- Hatlo

BUT WHAT I'M MORE INTERESTED IN THAN ANYTHING ELSE - IS IT SAFE?
MY DEAR, DEAR LADY - SAFETY IS THIS CAR'S MIDDLE NAME. SPLIT-SECOND BRAKES - ALL-STEEL BODY - SHATTER-PROOF GLASS - TIRES THAT CAN'T BLOW OUT - AND SO SIMPLE AND EASY TO OPERATE THAT A LITTLE CHILD COULD DRIVE IT.
POP! COULDN'T I HAVE THE CAR JUST FOR A COUPLE OF HOURS TONIGHT ?
NO! IT'S TOO DARN DANGEROUS FOR KIDS LIKE YOU TO BE DRIVING AROUND IN AUTOMOBILES — AND BESIDES, I MIGHT WANT IT, MYSELF, TONIGHT.
THANX TO SONOMA ORME, STANTHONY, IDAHO.
1-9

'Pures' Battle to Enter State Finals at Arena

The "tops" in amateur boxing circles in Massachusetts—battling youngsters from all sections of the Commonwealth, Fall River, New Bedford, Vineyard Haven, Bridgewater, Taunton, Plymouth, Lawrence, Lowell, Wilmington, Stoneham, Worcester, Fitchburg, Leominster, Fisherville, Millbury, Northbridge, Framingham and metropolitan Boston will clash tonight at the Boston Arena in the final tryout tourney of the 1939 Massachusetts state boxing championships sponsored by the Irish-American A. A.

NICK SULLO
Pride of East Boston

Bouts will be staged in all eight classes at championship weights—flyweight to heavyweight—and a bumper crop of leather tossers will be on hand.

Tonight's winners, together with the victors in the elimination shows held at Lynn, Lawrence, Quincy and Worcester, will clash in the state championship finals at the Arena next Monday night, January 16.

The winners of the state championships will automatically qualify for the New England championships, scheduled for March 13.

Every class on tonight's card is studded with promising simon-pure punch throwers, and every boy is out to win his class. A win tonight means much to the victor, for it qualifies him for the state finals.

If fortunate enough to win that title he thereby gets an opportunity to box for a New England championship and for selection on the New England team that will be sent to San Francisco for the national A. A. U. championships early next April.

Sixty-four Bay Staters have already signed for the evening's festivities—five flyweights, nine bantams, eight featherweights, 14 lightweights, 12 in the 147-pound class, 12 middleweights, one light-heavy and two heavies. As the lists will be kept open until weighing-in time, there are bound to be additional entries in the two heavier divisions.

Golden Gloves champions, All-America titleholders and former state and New England champions will be in there tonight swinging in an effort to make the grade for the state finals next week.

Murphy-Farrell Clash in Quincy

The South Shore Sporting Club will launch its initial pro ring show at the Arena, Quincy, Thursday night.

In the feature bout of eight rounds, Jimmy Murphy of Roxbury, and Wesley Farrell of Boston, junior welters, will clash in a return contest.

Zannelli Go Off Tonight

Sam Price, Providence boxing promoter, was forced to tentatively cancel the New England welterweight championship battle of 12 rounds scheduled to take place at Providence, R. I., tonight, and which was to have featured Roughhouse Ralph Zannelli, the challenger, against the Cocoa Kid, title holder.

Zannelli suffered a painful boil on his right arm late last week, and after the wound was lanced it failed to respond to immediate treatment, and Phil Buccola, his manager, was forced to ask for a postponement.

Chmielewski Signs to Fight

Henry Chmielewski, Polish middleweight has been signed for a series of bouts by Chick Hayes, Portland boxing promoter.

Chmielewski has won four bouts since he came to the United States. He is one of the best middleweights to ever show in a Boston ring.

THIS MAN *knows how to SAVE* YOUR HAIR

• Thousands of men have good heads of hair through personalized Shiffer treatment. You, too, can have a healthy head of hair if he accepts your case. Not to be confused with the cure-all, mass production methods of pseudo "experts," each case is treated individually by an *EXCLUSIVE* scientific method. There is no charge or obligation for a private examination. We have a 13-year reputation for honestly advising each applicant for treatment and for producing results in every case accepted.

Hours, 10 A. M. to 8 P. M. Saturday to 6 P. M. HUB. 1705
Out-of-Town Readers Write for Free Scalp Analysis Chart

JOHN E. WARNER
TRICHOLOGIST—USING THE Shiffer METHOD HAIR AND SCALP THERAPY
Offices in Principal Cities
515 Washington St., Boston
SUITE 710
OPPOSITE R. H. WHITE'S
Near Corner of West Street

SHOOTS DIVORCEE, THEN ENDS OWN LIFE

STORY ON PAGE 3

2 CENTS

BOSTON EVENING AMERICAN

New England's Greatest Evening Newspaper

The only Boston evening newspaper with direct wire services from Associated Press and International News Service

Treasury Report
Washington, Jan. 9 (AP)
Balance $3,044,102,044
Receipts $3,337,300

BOSTON, MONDAY, JANUARY 9, 1939

Copyright, 1939, by N. E. Newspaper Publishing Co.

Entered as second-class matter at Boston Postoffice

PRICE TWO CENTS

Quick Action by Governor Saltonstall Speeds Food Distribution From Faneuil Hall Market

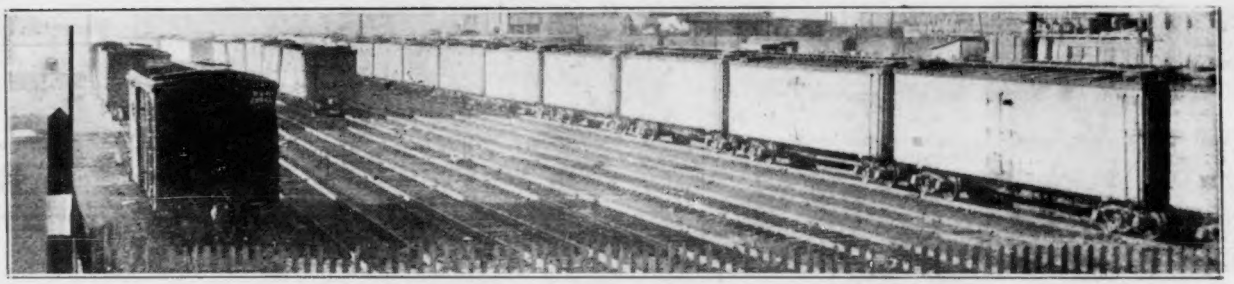

Cars of Chow—Shunted to Charlestown Sidings, These Cars Now Can Be Unloaded and Trucked

Moving Again—Faneuil Hall Market District Returns to Work as Truck Strikers Exempt Food

Boston Eats!—Deadlock of truck strikers and employers was blasted today when Governor Leverett Saltonstall summoned opposing factions . . . and brought about an agreement to move thousands of dollars in food that otherwise would have rotted in cars and warehouses.

STORY ON PAGE 2